

NOVEMBER 26, 2023
34TH Sunday in Ordinary Time



ST. MARY STUDENT PARISH

CATHOLIC CAMPUS MINISTRY AT THE UNIVERSITY OF MICHIGAN



OUR LORD JESUS CHRIST, KING OF THE UNIVERSE

“Come, you who are blessed by my Father. Inherit the kingdom prepared for you from the foundation of the world.” - Mt 25:34

NUESTRO SEÑOR JESUCRISTO, REY DEL UNIVERSO

“Vengan, benditos de mi Padre; tomen posesión del Reino preparado para ustedes desde la creación del mundo”. - Mt 25, 34

Parish Insight

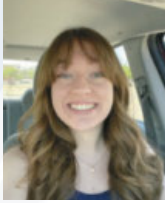

“Rejoicing in Hope”

By Laura Durocher, Michigan Catholics President & Peer Ministry Intern

This Sunday – the Feast of Christ the King – is also recognized by the church as the Annual Global Celebration of Youth and Young Adults. Pope Francis announced this year’s theme to be “Rejoicing in Hope.” As a young adult with many years ahead of me – God willing – hope is a concept that I contemplate often.

This past summer, I was struggling to find hope, when the opportunity to go on a pilgrimage fell into my lap. I had the privilege of being able to travel to Portugal for World Youth Day, which is a week-long gathering of young Catholics from around the world. While in Portugal, I was blessed to be able to stay with a wonderful Portuguese host family, travel to Fatima, get blessed by the Holy Father, and listen to him preach. On our final full day in Portugal, it was a sunny 100 degrees and 1.5 million young people were setting up camp for a night of sleeping outside. It was utter chaos. People were talking in every language you can think of, running around looking for a place to stay, and trying to shade themselves from the intense afternoon sun. Yet, in the midst of all the chaos, Pope Francis arrived and exposed the Blessed Sacrament and – all of a sudden – chaos turned into order. In an instant, those same young people dropped to their knees on a rocky terrain in complete adoration and love for Our Lord in the Eucharist. You could have heard a pin drop from a mile away. Such an immense display of the faith of my peers brought me hope. Hope that Christ is very much still alive in the hearts of a generation so often labeled as not religious. Hope that the future of the Church is in good hands. Hope that God has everything under control.

While serving as one of the Peer Ministry Interns this semester, I continue to encounter similar displays of faith which fill me with such immense hope. Whether it’s simply seeing the size of our undergraduate community, hearing about all the

adversity students have overcome just to come to Mass, or having a friend tell me that they just participated in the Sacrament of Reconciliation for the first time in years, the depth of the faith among my peers here is astonishing and inspiring. There is so much joy and hope to be found in the witness of faith in the young Catholics all around us. I feel incredibly grateful to be able to attend a student parish that sacrifices so much of its time, treasure, and talent to keep that hope alive.

Fall Retreats

Thanks to everyone for coming to our retreats the weekend of November 11 and 12! We were so blessed to have both retreats (resident and student parishioners) at the same place. We had such a blessed and wonderful time!



OUR MISSION

St. Mary Student Parish is a welcoming, Inclusive, caring, and diverse Catholic community, uniting residents and students.

We are Christ-centered with the Eucharist as the source of holiness in our vibrant liturgical life.

Inspired by Ignatian spirituality, we live a faith that does justice, reaching out to the marginalized.

As an apostolic parish, we are committed to ongoing formation of Christian witness, discipleship, and leadership.

CONNECT WITH US!

@SMSPumich SMSPNEWMAN facebook.com/smsp.um

michigancatholics.org 331 Thompson Street Ann Arbor, MI 48104 734-663-0557 (f) 734-663-2756

Grad/YP & Undergrads

SUBMIT YOUR WORK TO TRANSCENDENCE

Artistic Expressions of Truth, Beauty, and Goodness

Transcendence is a literary magazine of short stories, poetry, creative nonfiction, artwork, and photography that mediates on how artistic expressions of the transcendentals bring us closer to God. Seeking to "find God in all things," *Transcendence* is a space for artists and writers to glorify God with their work together.

Selected submissions will be compiled into a physical copy with a launch party in mid-April, as well as be featured digitally. *Transcendence* is open to all (college students, professors, parishioners, alumni) for submission, and submissions do not have to be explicitly religious in nature (but they can be!). Any work or medium that meditates on truth, beauty, goodness, or God will be considered.

Submission Deadline: November 30, 2023
Submit here:
<https://forms.gle/JcgHsZjhH5Zknlvx5>



Questions?

Contact bburke@smspnewman.org

Produced by St. Mary Student Parish and the Katefi Institute for Catholic Studies

MICHIGAN
CATHOLICS

ALTERNATIVE

Spring Break

JOIN US FOR A UNIQUE SPRING BREAK
EXPERIENCE !

ASB LOCATIONS

- ✓ Brownsville, TX
- ✓ Selma, AL
- ✓ Klagetoh, AZ
- ✓ Alderson, WV
- ✓ Chicago, IL
- ✓ Detroit, MI

Apply Today!



michigancatholics.org

CATHOLIC STUDIES NIGHTS

All undergraduates are invited to join & be inspired by other enthusiastic seekers who are on the RCIA journey.

These open RCIA Wednesday night sessions are an opportunity for Catholic undergrads to dive deeper into their faith & Catholic teaching.

All sessions meet from 7-9pm on Wednesdays, and will involve a presentation, discussion period, and time for prayer and reflection.

Schedule & Topics:

November 29th: Advent & the Incarnation

January 10th: The Eucharist

February 21st: Works of Mercy & Justice

March 13th: Magisterium, Creed, & Vatican II

Questions? Contact Rita Zyber at
rzyber@smspnewman.org

michigancatholics.org

GRAD/YP MASS & DINNER

MONDAY, DECEMBER 3 @ 6:30 PM

All graduate students and young professionals are invited to join us for mass followed by a social time with a meal. We'll begin with mass in the Church, and share social time and dinner in Newman Hall. Meat and vegetarian options provided. For more information, please contact the Grad/YP Lead Team (smsp.grads.lead@umich.edu)

EUCCHARISTIC ADORATION

"One cannot know the Lord without this habit of adoring, of adoring in silence. I believe, if I am not mistaken, this prayer of adoration is the prayer least known by us, it is the one we do the least", as if it were a "waste of time before the Lord, before the mystery of Jesus Christ".

Instead, we should rediscover "the silence of Adoration: he is the Lord and I adore him."-Pope Francis

We have Eucharistic Adoration on Monday (10-11 am), Tuesday (4-5 pm), Wednesday 5:45-9 pm, and Thursday (3:45-4:45 pm) Here is the link for our Wednesday night adoration signup: t.ly/bCXbA

Thank you for supporting this ministry!

Advent Events



St. Mary Student Parish
Catholic Community of the University of Michigan

FILIPINO CULTURE NIGHT

12.01.2023 @ 7 PM
Newman Hall, St Mary Student Parish

All are welcome to come for Parol making and to gain insight into the rich Filipino faith-based Catholic traditions in preparing for the Christmas Season through activities that will help children, adults and others discover the spiritual meaning of Christmas.

Contact bburke@smspnewman.org

michigancatholics.org



St. Mary Student Parish
Catholic Community of the University of Michigan

FEAST DAY OF SERVICE

JOIN US FOR A MASS, LUNCH AND AN AFTERNOON OF SERVICE IN THE COMMUNITY SATURDAY DECEMBER 9!

Honor our patron Mary by saying YES to God's call for justice and mercy

Learn more and sign up here:



Contact Julia Novotny
JNOVOTNY@SMSPNEWMAN.ORG

ADVENT PRAYER SERVICE Tuesday, December 5 at 7:00 PM

All are invited to an evening of prayer as we enter this Advent season, and reflect on God's many gifts to us, especially the gift of his Son through the Mystery of the Incarnation. We will also pray an Ignatian Examen to discover how God is at work in our lives, and in the world. **The prayer service is at 7 p.m. on Tuesday, December 5th in the Church.**

For questions, contact rzyber@smspnewman.org

ADVENT GIVING TREE

Advent Giving Tree gift tags will be available this weekend in the baskets located near the altar, in the atrium and at the back of church. We invite you to take a gift tag and purchase the requested gift to brighten the holiday season for someone in need. Gifts will be distributed to various agencies. God bless you for your generosity!

Please note ... All gifts are to be returned **by Sunday 12/10**. Contact Julia Novotny with any questions inovotny@smspnewman.org.



St. Mary Student Parish
Catholic Community of the University of Michigan

Our Lady of Guadalupe

Join us on **December 12 @ 7:00 PM** (bilingual mass) followed by a potluck dinner (bring a dish to share)

From Dec.4 to Dec.12
"Novena y Mananitas" at 6:30 am in the Church

St. Mary Student Parish
331 Thompson Street
Ann Arbor, MI 48104

Advent Events

Check our FORMED resources for Advent!

Our parish recently subscribed to FORMED, a comprehensive streaming service for Catholics. Led by the Augustine Institute and Ignatian Press, and in collaboration with more than 100 content providers, the site offers something for everyone. With movies, e-books, audio content, scripture talks, plus kid and family -friendly programming, the service can help everyone to learn and grow in faith.

This Advent season, FORMED offers a variety of ways to celebrate and honor the season.

Anyone in the parish can access these resources for free by creating an account. Go to formed.org, then click "sign up" at the top. Enter our parish zip code, 48104, submit your information to register, then continue searching for something you might enjoy.



Want to pray the way St. Ignatius suggests? Check out the daily reflections and other resources from Ignatian Spirituality, a service of Loyola Press. You can access these here:

ignatianspirituality.com/advent/



Children's Christmas Eve Pageant

The Children's Christmas Pageant gives our children a wonderful opportunity to tell the Biblical story of Christmas to the parishioners of St. Mary's with drama and song. St. Mary's will once again have our traditional Christmas Pageant at 3:30pm on Christmas Eve before the 4:00pm Family Mass. All children are welcome to participate as actors (ages 3-9), readers, singers or musicians (ages 7-17) and a variety of other roles. Many parents are also needed to help.

The Pageant Rehearsal is the morning of Saturday, December 16th, 2023, from 9:00 AM- to approx. 1:00 PM.

You must attend the Rehearsal to participate. Information about the specific time you will need to be at the rehearsal will be emailed to you after the sign up has closed on Dec 10th.

The Pageant Signup will open on Monday, Nov. 27, 2023 at 6:00 pm. To sign up, please click on the following link or scan the QR code.

bit.ly/2023SMSPChristmasPageant



If you have any problems with the sign-up or have general questions, please contact Karen at 734-663-0557 ext. 247 or at kfoster@smspnewman.org

Deadline to sign up is December 10, 2023 at 6:00 PM.

St. Mary Student Parish
SIMBANG GABI
Sat., Dec. 16th & Sat., Dec. 23rd
5PM

Join us for this Filipino Advent tradition to prepare our hearts for the birth of Christ.

We will have two special 5 PM Masses followed by potlucks. A panel to introduce Simbang Gabi will be take place during the potluck on December 16.

331 Thompson St., Ann Arbor

INTO THE LIGHT

Into the Light is a fellowship group, a warm welcoming community, that has been meeting during Advent and Lent since the 1970's. Ours is a "Road to Emmaus" style of gathering -- a prayer service format using the Sunday's readings, we then break to a potluck meal, and round-the-table we each share brief reflections of what stood out in the readings. We share our spiritual and life journeys towards the celebration of Christmas through prayer and companionship . All are welcome.

We will be meeting in person and have a zoom option this Advent season on the following Fridays at 5:30 PM : December 1, 8, 15 and 22.

Contact Rainey rlamey@umich.edu for further information.

Mass Intentions, Meetings & Events

MEETINGS & EVENTS: NOVEMBER 26 – DECEMBER 3

SUNDAY, NOVEMBER 26

- 1:00 PM **Spanish Reconciliation**
3:00 PM **ESL— English as a Second Language** — Rectory Lounge
3:00 PM **High School Youth Group** — Donnelly Hall
4:00 PM **Reconciliation** — Spiritual Direction Room
7:00 PM **Reconciliation** — Spiritual Direction Room

MONDAY, NOVEMBER 27

- 10:00 AM **Adoration** — Church
5:45 PM **Rosary for Peace (Post-Mass)**—Church
6:00 PM **Upperclassmen Women’s Bible Study** —Loyola Room
6:00 PM **Catechist Planning**— Newman Hall
7:00 PM **Praise and Worship** — Church
7:00 PM **ASB Welcome Night** — Donnelly Hall
7:00 PM **Born for Joy** — Whitman Room

TUESDAY, NOVEMBER 28

- 4:00 PM **Adoration** — Church
7:00 PM **Men’s Connect** —Newman Hall
7:00 PM **Women’s Connect** —Rectory DR + Lounge

WEDNESDAY, NOVEMBER 29

- 5:45 PM **Adoration** — Church
5:45 PM **Reconciliation** —Donnelly Hall, Monteith Room
6:00 PM **Rosary for Life** —Church
7:00 PM **Hispanic Small Group** —Loyola Room
7:00 PM **RCIA** —Donnelly Hall

THURSDAY, NOVEMBER 30

- 3:45 PM **Adoration** — Church
5:45 PM **Ig.nite** — Newman Hall

FRIDAY, DECEMBER 1

- 8:00 AM **Santo Rosario (Rosary in Spanish)** — Zoom
2:30 PM **Upperclassmen Women’s Bible Study** —Loyola Room
5:30 PM **Into the Light** — Rectory Lounge and Dining Room
6:30 PM **Friday Formation Night** — Donnelly Hall
7:00 PM **Filipino Culture Night** — Loyola Room, Newman Lounge

SUNDAY, DECEMBER 3

- 8:15 AM **Family Faith Formation** — Donnelly Hall+
11:15 AM **Family Faith Formation** —Donnelly Hall+
12:45 PM **ESL— English as a Second Language** — Loyola Room
1:00 PM **Spanish Reconciliation**
3:00 PM **Teen Confirmation** — Donnelly Hall
3:15 PM **H/L Sacramental Prep** — Loyola Room, Newman Room, Newman Hall, Rectory Dining Room, Richard Room
4:00 PM **Reconciliation** — Spiritual Direction Room
7:00 PM **Reconciliation** — Spiritual Direction Room

MASS INTENTIONS: NOVEMBER 25– DECEMBER 3

SATURDAY, NOVEMBER 25

- 5:00 PM Mass for + William A.Luksetich

SUNDAY, NOVEMBER 26

- 8:30 AM Mass for + Aurelia & Victor H. Weipert
10:00 AM Mass for People of the Parish
12:00 PM Mass for + Kathy Hendricks
2:00 PM Mass for + Kevin Cataño
5:00 PM Mass for + Corinne Bruder
8:00 PM Mass for + Remedios Macalos

MONDAY, NOVEMBER 27

- 5:10 PM Mass for + Albert and Beverly Mollet

TUESDAY, NOVEMBER 28

- 5:10 PM Mass for + Albertina Rodriguez

WEDNESDAY, NOVEMBER 29

- 5:10 PM Mass for

THURSDAY, NOVEMBER 30

- 5:10 PM Mass for

FRIDAY, DECEMBER 1

- 12:10 PM Mass for Grace Cecily Choi

SATURDAY, DECEMBER 2

- 5:00 PM Mass for + Virginia Vass

SUNDAY, DECEMBER 3

- 8:30 AM Mass for Sister M. Evangeline Rutherford
10:00 AM Mass for
12:00 PM Mass for
2:00 PM Mass for People of the Parish
5:00 PM Mass for + Francis and Mildred Mc Cabe
8:00 PM Mass for

St. Mary Student Parish

FALL SCHEDULE

OFFICE HOURS

Sunday 8:00 AM - 10:00 PM

Monday-Thursday 10:00 AM - 10:00 PM

Friday 10:00 AM - 7:00 PM

Saturday 4:00 PM - 6:00 PM

MASS TIMES

SATURDAY VIGIL

5:00 PM

SUNDAY MASSES

8:30 AM

10:00 AM

Watch live or anytime after the mass

<https://www.michigancatholics.org/category/live-mass/>

Noon

2:00 PM (Spanish)

Watch live or anytime after the mass

<https://www.michigancatholics.org/category/misa-en-linea/>

5:00 PM

8:00 PM

DAILY MASSES

Monday-Thursday 5:10 PM

Friday 12:10 PM

SACRAMENT OF RECONCILIATION

Sunday 4:00-4:30 PM & 7:00-7:30 PM

Wednesday 5:45 PM - 6:30 PM

or by appointment

EUCCHARISTIC ADORATION

Monday 10:00-11:00 AM

Tuesday 4:00-5:00 PM

Wednesday 5:45 PM - 9:00 PM

Thursday 3:45-4:45 PM

A note of Thanks

Dear Parishioners of St Mary's Parish,

We the children of Uganda would like to say a Big Thank you for your generous funds to us!

We are now building the Operating Room...and more Schools and Children have received their much needed Water Tanks!

We are so Grateful!

We remember you in our prayers of Thanksgiving.

Yes, this November we Give Thanks For YOU!!

GOD bless you all!

Children Waiting Everywhere



Catholic parishes in Washtenaw County are partnering to bring Jesus to the U of M Hospital, as well as to residential care and correctional facilities.

This is a beautiful way to share the consoling presence of Christ and his church with our isolated brothers and sisters.

For more information, reach out!
bringjesustome@gmail.com;
734.660.6268

BRING JESUS

St Mary Student Parish



Celebrating All Saints, All Souls, and Day of the Dead



We invite you to submit the names of your deceased loved ones online. You may also bring a photograph or item to place on the Altar through most of November. St. Mary Student Parish will pray along with you and the Communion of Saints for your loved ones.

Here are the QR Codes to submit names or prayer intentions online:

English



Spanish



Throughout the month of November, St. Mary Student Parish will pray along with you and the Communion of Saints

IN MEMORY OF

Robert Fix, Edward Somers, Edward Somers Jr. Edward Somers III, Dorothy Somers, Thomas Baines, Jack Baines, Florence Baines, Ed Domino, Nancy Somers, John Fuchs, Dolores Fuchs, Harry Fuchs, Alice Fuchs, George Fuchs, Joan Fuchs, Virginia Kelleher, Mary Somers, Sr Marie Fuchs, Lilyan Somers, Pamela and Philip Wright, John Kinney, Ludmilla Kinney, Sue de Blois, Harriet Sedgwick, James Sedgwick, Olga Nelson, Irene Cuevas Pasaran, Jose Luis Rosas Mendoza, Jose M Rosas-Gomez, Thomas and Gwendolyn Reid, Patrick H. Reid, Nefske Family, Stella and Nicholas Spas, Edmund and Marjorie Galant, Hungerman Family, Makary Family, Hansen Family, Terry Wagener, Dorothy and Jack Simms, Constance and William McCracken, Adelina Marie Solitro Steinman, Filippo Minaudo Rosaria Minaudo, Vito Solitro, Agata Sperjia Solitro, Biagio Solitro, Thomas L. Mc Donough, Ruth Ann Mc Donough, Jane Alsup, Mike Alsup, James Burns, JoAnn and John Faerber, Jacqueline and James Craig, Linda and John Faerber, Genevieve and Joseph Murphy, Eugene Mueth, Patricia and Charles Uxa, Robert Murphy, Gretchen and Roy Speer, Margie Terneny, Kelly Kirby, Lawrence Baldwin, Margaret Murphy Vanderveer, William Vanderveer, Joseph Michael Conway, Joan McGarry Conway, Robert E. O'Hara Jr., Ryan Keating, Betty Cleveland, Lehman Chleveland, Edith Keating, Chester Keating, Bill Cleveland, Ronnie Cleveland, Gordon Davis, Sharon Howard, Jean Butchart, Mary Natrella & Eugene Joseph Schwartz, Kevin, Joseph, Vincent & Kathleen Natrella, Leane & Ephraim Steinhauer, Jackie Rubino, Erik Eklund, Joseph Trano, Mary & Nicola Natrella, Julia and Rocco Patrono, William Sabatino, Sarah & Samuel Schwartz, Edward Minzner, Ruth & Ben Minzner, John Larson, Catherine Buhberger, Maria Esther Goyanes, Dalton Valerio Cejas, Teresa Goyanes, Alta Lilian Ellis, Arnold Warren Ellis, Dave Tucker, Cindy Dore, Betty Stromquist, Clare Fingerle, Brian Fingerle, Jane Parker, Sunita Whitehead, Antony, Irene, Margaret and Alvin Miller, Krystina Jasinska, Maria Greg, Leopold Ciaston, Michael & Irene Lukasik, Stefania Zilinka, Edward Ciaston, Gretchen & Roy Speer, Margie Terneny, Kelly Kirby, Harold & Joan Bicek, Judith Harrington, Paul Bicek, Maria Baci, Emmanuel Oprea, Livia Bissau, Mark Otto, Bonnie & Hazel Brock, Shannon, Trevor, Ron Beebe, James D. Manney Sr, Mary Manney, Jean Rogers, Dorothy Conniff, Rosemary Nelson, Chris Bueter, John & Mary Beaumier, Faustino Herrera, Dolores P. Bellitto, Glenn D. Bellitto, Gage Bellitto, Salvatore J. Bellitto, Mary Elizabeth Vielhaber, Eluin Jose Gonzalez, Patricia Koch, Ben Tresnowski, Leanne Tresnowski, Carolina Alberto, John Jeremiah Turcotte, Sara Maria Araliz Mendoza, Ofelia Vasquez, Federico Mairena, Isaac Huembes, Paquita Lopez Casanova, Juanita Silva, Asha Pun Chhantyal, Efen Figueroa Benitez, William Laureano, Marge Schroeder, Nancy Nerborn, Donald Parrish, Tom Wenthe, Helen Wenthe, Peggy Wenthe, Jerry Wiecek, Ruth and Anthony Alexander, Norma A. Powell, Joe and Norma Meyers, Joe and Beth Murphy, Elvin Gonzalez, Robert Matthei, George Matthei, Malvin Algood, Dennis Kehoe, Charles W. & Hilda M. Hall C. Bryce Doran, Ryan Berkholz, Sandra O'Brien, Ruth and Anthony Alexander, Jerry Wiecek, Joe and Norma Myers, Joe Murphy, Norma A. Powell, Ramona Estrada Ashley Gomez, Steve Crawford and Leo Jones, Grace Schaefer, Kathleen Meltdam, Mark Schaefer Mavy, Erwin Schaefer, Francisco Gutierrez, Rosa Gutierrez, Ulises Gutierrez, Annette Alphonse, Jim Wolney, Gary M. Bianchi, Anne M. Groff., Bernadette Craig, Richard Craig, Mark Auty, Joseph and Theresa Ray, Eduardi Abarca Espinosa, Patricia Dryden

SPECIAL INTENTIONS

Isabel Palma Galicia, Norman Miller, Maria Guadalupe Guerrero, Libby for her Mother Patti, all the Souls in Purgatory, Joseph (Academic Success), Mary Jaeger, "Ninos y Jovenes abandonados y solos"

DONATION OPTIONS FOR GIVING AT SMSP



KROGER COMMUNITY REWARDS

Sign up with **KROGER** to donate a % of your purchases:

1. Visit kroger.com/communityrewards
2. Create a digital account
3. Link your card to "St. Mary Student Parish" #JF263

Note: If you don't have a Kroger Rewards card, they are available at the customer service desk at any Kroger.

DONATE ONLINE

We use ParishSoft giving for our online giving platform. Using this platform you can make one-time donations or set up recurring donations.

Please click [HERE](https://giving.parishsoft.com/app/giving/smsp) to use the platform. Or copy and paste: <https://giving.parishsoft.com/app/giving/smsp>

If you have any questions please contact [Kristen Gowman](#)

DONATE WITH A PERSONAL CHECK

These can be sent in our offertory envelopes or in another envelope with a note for allocation, such as offertory, Sunday mass, etc.

These can be sent to our mailing address:

St. Mary Student Parish, 331 Thompson Street, Ann Arbor, MI 48104

AVAILABLE NOW! PRINT & DIGITAL AD SPACES

The Support of Your Business is Greatly Appreciated

Judee Nelson from LPi, our bulletin printer, will be securing new ads for our church in the coming weeks. It is the support of the business community that helps to make our church thrive. Please consider purchasing a print and/or digital ad as your participation makes our bulletin successful, and you attract customers!

Church bulletin advertising is a cost-effective way to advertise 52 times per year and show support for your local community; in turn, parishioners will support you!

Digital advertising allows your business to be front and center to anyone who visits a church profile page on ParishesOnline.com — that's approximately 500,000 page views per month!



Judee Nelson
(248) 770-7645

Fiscal Year 2023/2024	
Year-to-Date Sunday Offering Report as of 11/12/2023	
	\$0 \$250,000 \$500,000 \$750,000 \$1,000,000
Sunday Offerings Budget Goal	\$1,122,000
Year-to-Date (YTD) Goal	\$403,000
Amount Collected YTD	\$415,361
Above (Below) YTD Goal	\$12,361
Sunday Offering Report as of 11/12/2023	
November Sunday Offerings Weekly Budget Goal	\$25,000
Sunday 11/12/2023 (Week 20)	\$20,580
Above (Below) Weekly Goal	(\$4,420)

St. Mary Student Parish



Orlando Averion, Zenaida Averion, Maryjo Lum, Ric Chapman, Therese Sheffield, Brianna Liker, Elpido Adrian, Marcelo Alvarez, Eddie Smith, Joan Lesneski, Daniel Leung, Francyn Chomic, Benjamin Besa, Brian Weard, Joan Brown Alexander, Alicia Patterson, Laura Brown, Shawn Brown, Patrick Geary, Ron Lesneski, Christopher Brown, Scott Alexander, Wilmer Zhinin, Juan Ibarra-Gonzalez, Adam Lesneski, Joanna Vuylsteke, Julia Zhinin, Maria Ayauaca, Manuel Zhinin, Michael Patterson, Filiberto Zamorano, Nikolas Block, Rosemary Rodriguez, Cristina Magsino, Kate Hanson, Maria Delores Monicibas Aleman, Luis Mario Riano, Joseph Puttrich, Senir Rivas, Hilda Willis, Brent Horvath, Marianna Hann, John Burns, Pablo Angiano Flores, Christine Geoghegan, Cindy McPherson, Gloria Grisales, Aurora Kobalz, Amaris Bolanos Luna, John Lanzatta, Fred Metry, Tom Forner, Brian Cronin, Phil Simmons, Charlotte Jenkins, Matthew Casey, Clifton Chippewa, Nic Steadman, Bonnie Dean, Arthur O'Neil, Augusto Silvino Garduno Esquivel, Rosemary Callahan, Cynthia Lear, Barb Garren-Stratman, Guillermo Foncerrada, Dianna Nati, Pedro Osorio Soriano, Maria Enriqueta Ramirez Flores, Donna Osborne, Tina Jones, Bernie Lamey, Jo Lamey, Nancy Harknett, Monica Terhar, Salvador Cuevas, Fr. Walter Moll, Jr, Helen Lucille Ceasar, Keisha Banks, Martha Leticia Garcia Guerro, Steiner Supphellen, Norma Gonzalez, Marianne Roche, Teresita Shah, Mercy Philomena Mascarenhas, Jose Luis Hernandez, Kathleen Moore, Susan Meyer, Fr Tim Dombrowski, Ricardo Berrocal, Ed Zyniewicz, Katie Veilleux, Aimee Manning, Ellie Lewandowski, Arthur and Esther Michalec, Courtney Seitz, Oscar Perales, David Bull, Luis Campuzano, Charlie Onesian, Marti Rozmys, Alan Shaw Family, Carolyn Wenner, Linnea Kotz, Fr Terry Dumas, Joe Dewey, Mary Comber, Amaechi Udoji, Tom Wenthe, Julia Millan, Marian Ryan, John Boyd, David Guevara, Senovia Guevara, Mary Guevara, Christie McGuire, Lindsey Lienert, Tom Lienert, Andrea Emilia Bernabey, Gregory Zaborny, Rob Hunter, Ray Strasse, Jeff Nigh, Marianne McGrath, Ivan Iliev, Genevieve Pachenko, Ron Voigt, Stephanie Kulhanek and Family, John Hoogland, Robin Berry, Magdalena Eggleston, Nancy Vachon, Harris Holland, Joetta Bohn, Sue Pittsley, Warren Bonham, Victoria Sheagren, Waleria Terlecki and family, Angela Sperry, Karen Peck, Nagabattula Padma, Ed Lohn, Madelon Possley, Emilio Rodriguez Sr, Jerry Moore, Jane Rae, Flora de Aparicio, Michael Savageau, Robert Roll, Andre Vasher, Elizabeth Vuylsteke, Mirella Quintanilla, Kurt Holand, Peggy Garikes, Marvin Johnson, John McPartlin, Aidan McPartlin, John Burkhardt., Elizabeth Stessel, Ashley Powell, Jane Yamasaki, Oscar Lee, Jim Gawne, Imelda Yap, Carla Bourgeois, Brian McEnery, Jim Coolican, Quinn Carney, Emilio Rodriguez Sr., Lawrence Cooke, Lorraine Leone, Janine Hutchinson, Rene Quintero, Maria Vargas Aguirre, Sherly Nava, Genevis Nava, Sarah Sorenson

To add or remove a name:

stmays@umich.edu or call 734-663-0557

SMSP STAFF LIST 734-663-0557

Fr. Kyle Shinseki, SJ Pastor

ext 221 kshinseki@smspnewman.org

Fr. Dan Dixon, SJ Parochial Vicar

ext 225 ddixon@smspnewman.org

Fr. Patrick M. Casey, SJ Pastoral Associate

ext 234 pcasey@smspnewman.org

Fr. Robert (Bobby) E. Karle, SJ Pastoral Associate

ext 246 bkarle@smspnewman.org

Julia Novotny Faith Doing Justice Coordinator

ext 244 jnovotny@smspnewman.org

Cathy Welch Business Manager

ext 224 cwelch@smspnewman.org

Constance Heskia Communications & Development Coordinator

ext 233 cheskia@smspnewman.org

Dorota Best Administrative Assistant

ext 226 dbest@smspnewman.org

Bailey Burke Campus Missionary Disciple

ext 235 bburke@smspnewman.org

Michael Regan Campus Missionary Disciple

ext 232 mregan@smspnewman.org

Julie Mussio Marriage Preparation & Ministry Schedule Coordinator

ext 243 jmussio@smspnewman.org

Kristen Gowman Bookkeeper

ext 241 kgowman@smspnewman.org

Karen Foster Family Ministry Coordinator

ext 247 kfoster@smspnewman.org

Elisa Alvarez Teen Confirmation Coordinator

Ext 245 ealvarez@smspnewman.org

Maribel Rosas-Palma Hispanic/Latino Sacramental Preparation Coordinator

ext 222 mrosas@smspnewman.org

Rita Zyber RCIA & SCC Coordinator

ext 230 rzyber@smspnewman.org

Rosa Luz Postigo Hispanic/Latino Ministry Coordinator

ext 248 rpostigo@smspnewman.org

Gabriel Condon Music Coordinator

ext 249 gcondon@smspnewman.org

Sue Walters Database Coordinator

ext 239 swalters@smspnewman.org

Kris Kolevar Operations Manager

ext 231 kkolevar@smspnewman.org

Ron Quattlebaum Custodian/Maintenance Technician

ext 0 rquattlebaum@smspnewman.org

STUDENT STAFF

Laura Durocher Samantha Lang

Noah Bock Libby Widlak

Max Fornetti Kyle Allen

Nathan Ottenwess La Huis

Sunday Readings

NOVEMBER 26- Our Lord Jesus Christ, King of the Universe

Reading I	Ez	34: 11-12, 15-17
Psalms	Ps	23: 1-3, 5-6
Reading II	1 Cor	15: 20-26, 28
Gospel	Mt	25: 31-46

The Lord is our shepherd. At the end, at his coming, he will hand over the kingdom to his Father. He will “judge between one sheep and another, between rams and goats,” between those who have lived lives for others, and those who have lived for themselves.

DECEMBER 3- First Sunday of Advent

Reading I	Is	63:16b-17, 19b ; 64:2-7
Psalms	Ps	80:2-3, 15-16, 18-19
Reading II	1 Cor	1:3-9
Gospel	Mk	13:33-37

Lord, rend the heavens and come down. Come and save us from our sins. Let us turn again to you and so be found blameless when you return in glory.

PLEASE THANK OUR SPONSORS! **THIS BULLETIN IS FURNISHED TO THE PARISH WITHOUT CHARGE.** The advertisements that appear completely defray all publishing costs with which the church would otherwise be burdened. Please patronize these sponsors as a thank you for their kind generosity.

LET'S GROW YOUR BUSINESS
Place Your Ad Here
and Support Our Parish!

CONTACT ME Judee Nelson

jnelson@4LPi.com • (800) 477-4574 x6319

PRECISION CLIMATE SERVICES, INC.
– Mechanical Contractor –
www.precisionclimate.com
734-994-1477
PO BOX 48 • Pinckney
Precisionclimate@att.net

SHORT STAFFED?
Place an ad here to find new local talent for your business.



CALL 800-477-4574

BRUTTELL ROOFING
& Sheet Metal
St. Mary Student Parish's Roofing Contractor

- Architectural Sheet Metal
 - Slate and Tile
- Cedar Shake and Flat Roofing

Call Darren Kania
248-543-3040
Email: info@bruttellroofing.com
Website: www.bruttellroofing.com

WE'RE HIRING!
AD SALES EXECUTIVES

BE YOURSELF.
BRING YOUR PASSION.
WORK WITH PURPOSE.

- Paid training
- Some travel
- Work-life balance
- Full-Time with benefits
- Serve your community



Contact us at
careers@4lpi.com or
www.4lpi.com/careers

NORTHSIDE GRILL

Serving Breakfast All Day, Every Day!
Open 7am-3pm • 7 Days a Week
"Where mornings become delicious"
1015 Broadway
995-0965

SUPPORT OUR ADVERTISERS!

We love to help.

boaa.com

bank of ann arbor

Member FDIC

Norton's
FLOWERS & GIFTS
LOCAL & WORLDWIDE DELIVERY

All Occasion Flowers • Plants • Cards
Religious & Inspirational Gifts
OWNER: TIM GALEA - PARISH MEMBER

www.nortonsflowers.com • 734-434-2700

Ann Arbor • 2558 W. Stadium at Jackson (9a-5p, Mon-Sat)
Ypsilanti • 2900 Washtenaw (8a-5p, Mon-Sat)

ACE BARNES HARDWARE



2105 W STADIUM • 665-7555

3352 WASHTENAW • 971-4555

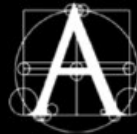

Angelini
& Associates
Architects

200 Huronview Blvd.
Ann Arbor, MI
734.998.0735

www.angeliniarchitects.com



Our Name is Your Guarantee

(734) 665-9860



www.indoorcomfort.net

SHORT STAFFED?

Place an ad here to find new
local talent for your business.



CALL 800-477-4574



Making a Home Purchase?

Receive a 24-hour underwriting
decision for residential loans* when
purchasing a home through our
community bank.



Stephen Lange Ranzini
President
St. Mary's Parishioner
ranzini@university-bank.com
PHONE
(734) 741-5858
WEBSITE
www.university-bank.com

YOUR HOME TOWN INDEPENDENT BANK

2015 WASHTENAW AVENUE, ANN ARBOR

*All finance transactions and pre-approvals are subject
to credit approval and acceptable appraisals.



SUPPORT
OUR PARISH



Muehlig
Funeral Chapel

Funerals ♦ Cremations

Ryan Goss, General Manager

403 S. Fourth Ave, Ann Arbor, Michigan 48104
(734) 663-3375 | www.muehligannarbor.com

KNIGHT'S DOWNTOWN

600 E. Liberty St.
Ann Arbor, MI 48104
734-887-6899

Tuesday - Thursday 11:30AM - 10PM
Friday & Saturday 11AM-11PM
Sunday 11AM-10PM

Students with a valid student
ID receive 20% off their food
and beverage bill for lunch
(between 11AM-4PM).



Horton
Plumbing
and Remodeling

1382 S Main St.
Plymouth

734-455-3332

www.hortonplumbing.com

24/7 EMERGENCY SERVICE

WEINGARTZ
EVERYTHING FROM LAWN TO SNOW
WEINGARTZ.COM



FREE
AD DESIGN
with purchase
of this space

CALL
800-477-4574

A2 AUTO GLASS REPAIR & REPLACEMENT
Free Mobile Service - We come to you!
\$10 OFF COUPON
a2autoglass.com
734-994-5277
745 S. Wagner Rd, Ann Arbor

SUPPORT OUR ADVERTISERS!

ADT-Monitored Home Security
Get 24-Hour Protection From a Name You Can Trust
833-287-3502

- Burglary
- Flood Detection
- Fire Safety
- Carbon Monoxide



TOP DRAWER

Shop our curated selection of women's designer clothing,
shoes, handbags, and accessories on consignment.

1960 S. Industrial Hwy | Ann Arbor, MI

TopDrawerA2.com

New Owners Brittany Tobias and Alicia Frenette



Building Controls
Energy Management

TRIDIUM Certified



Automated Energy Systems
(248) 605-0168 aesbas.com



"A Smile Is A Valuable Resource"

Shannon Norman-Kotre, DDS, PARISHIONER
2240 S. Huron Parkway • Ann Arbor
(734) 677-2156
www.kotreannarbordentist.com



For ad info. call 1-800-477-4574 • www.4lpi.com

15-0736