

St. Mary Student Parish

Catholic Campus Ministry at the University of Michigan

331 Thompson Street
Ann Arbor, MI 48104
734-663-0557

Mass Schedule

Sunday Mass

8:30 AM
10:00 AM
12:00 Noon
2:00 PM (Spanish)
5:00 PM
9:00 PM

Daily Mass

Mon-Thurs 5:10 PM
Tue Rosary after Mass
Wed Adoration 6-10 PM
Fri 12:10 PM

Office Hours

Sun 8:00 AM-9:00 PM
Mon 9:00 AM-9:00 PM
Tue 9:00 AM-9:00 PM
Wed 9:00 AM-9:00 PM
Thurs 9:00 AM-9:00 PM
Fri 9:00 AM-5:00 PM
Sat 12:00 PM-3:00 PM

Sacrament of Reconciliation

Wednesday after the
5:10 PM Mass
Sunday at 7:30 PM
or by appointment

28th Sunday
IN ORDINARY TIME
28º DOMINGO DEL TIEMPO ORDINARIO

And one of them, realizing he had been healed, returned, glorifying God in a loud voice; and he fell at the feet of Jesus and thanked him. He was a Samaritan. - Lk 17:15-16

Uno de ellos, al ver que estaba curado, regresó, alabando a Dios en voz alta, se postró a los pies de Jesús y le dio las gracias. Ese era un samaritano - Lc 17, 15-16

Excerpts from the Lectionary for Mass ©2001, 1998, 1970 CCD.
Leccionario II © 1987 Comisión Episcopal de Pastoral Litúrgica de la Conferencia del Episcopado Mexicano.

How do I welcome the stranger?



The gospel readings for these weeks in Ordinary Time call us to greater reflection about our actions. Do we see the poor as human beings and children of God? Do we share our abundant gifts where we are able?

As our world continues to undergo change, let us pray for a greater awareness and understanding of the needs of others – especially those who come to our borders escaping war and violence.

Pope Francis has made mercy toward others a focal point of his teaching. As we draw near the end of this Jubilee Year of Mercy, let us remember his words:

“Biblical revelation urges us to welcome the stranger; it tells us that in so doing, we open our doors to God, and that in the faces of others we see the face of Christ himself.”

Pope Francis, 2015

“At this place and time in history, there is great need for men and women who hear the cry of the poor and respond with mercy and generosity.”

Pope Francis, Sept. 17, 2016

Prayer for Migrants & Refugees

Lord Jesus, help us by your grace, to banish fear from our hearts, that we may embrace each of your children as our own brother and sister;

To welcome migrants and refugees with joy and generosity, while responding to their many needs;

To realize that you call all people to your holy mountain to learn the ways of peace and justice;

to share of our abundance as you spread a banquet before us;

To give witness to your love for all people, as we celebrate the many gifts they bring.

We praise you and give you thanks for the family you have called together from so many people.

We see in this human family a reflection of the divine unity of the One Most Holy Trinity in whom we make our prayer: Father, Son and Holy Spirit. Amen.

United States Conference of Catholic Bishops

Join the Newman Choir!

The Newman Choir sings at the 5pm mass each week and is open to all. We pray together and work to enhance the liturgy. We rehearse at 3:30pm each Sunday and occasionally during the week. Contact Paige Graham, music coordinator, for more details. Her contact information is available on the website.

Contact Paige at pdgraham@umich.edu



Eucharistic Adoration

Wednesdays from 6-10 PM

Eucharistic Adoration will take place in the church every Wednesday during the academic year. It is a time to reflect and pray quietly before the Lord. People are invited to come when they can and stay as long as they like.

To ensure that someone is always with the Eucharist, people can sign up for time slots in the office or online: <http://www.stmarystudentparish.org/worship/devotions-special-services/>

For more information, please contact Bret Patterson bretepat@umich.edu

Encounter: Praise and Worship in Adoration

Wednesdays from 8:30-10 PM

Come join us for an evening of praise and worship in the presence of Jesus in the blessed sacrament. All are welcome to raise their voices in song and praise and rest in the love and comfort of the Lord. Spanish praise will begin at 8:30, transitioning into bilingual and English at 9pm.

Contact Tim at tikenned@umich.edu

promote SOCIAL JUSTICE AT SMSP

FEED THE A2 HOMELESS

Sundays @ 5:00PM

St Mary's Social Justice Ministry is seeking volunteers to help feed the homeless in Ann Arbor. We are committed to providing a Sunday meal quarterly for the former Camp Take Notice (CTN) residents that meet weekly at Mercy House for dinner. Meal format is set and sign-up is done electronically.

Sunday meal opportunities are scheduled for 9/25/16, 12/18/16, and 2/26/17.

How to Volunteer:

1. Provide a specific food donation such as an entree or dessert
2. Provide staple donations such as napkins, water bottles, etc.
3. Provide Monetary support for the purchase of needed items
4. Provide transportation and/or serve food on the given day
5. Provide help in coordination of the donations

www.SignUpGenius.com/go/60B0A4CA8AE2E5-sunday2

Please contact Erin at
5Telemaco@comcast.net

Retreat to the Mountains!



Nazareth Farm Adult Week

November 10-14, 2016

All parishioners who are 21 or older are invited to a service-retreat in the hills of Appalachia. Nazareth Farm is an intentional Catholic community in West Virginia that aspires to live the Gospel through the cornerstones of prayer, service, community, and simplicity while working with their neighbors to address sub-standard housing by providing home-repair.

You will experience God in new and surprising ways by immersing yourself in the rich culture of Appalachia and you will be transformed by the power of mutual love and solidarity.

This is an amazing opportunity to slow down, live more simply, and pay attention to the things that matter. You do not want to miss it!

Cost is \$225 per person which covers transportation and food/lodging while at Nazareth Farm. Cost should not be the sole reason you are not able to participate. **Financial assistance is available.**

Contact Bill Alt (walt@smspnewman.org) **for more information and to register.**

Learn more about Nazareth Farm at www.nazarethfarm.org



Delonis Center Community Meal

Each 1st and 5th Friday of the month, St. Mary Student Parish provides volunteers for the Community Kitchen at the Delonis Center (312 W. Huron St. in downtown Ann Arbor).

Shifts are: 3-5pm cook/setup and 5-7:15pm serve/cleanup

Please plan to arrive a few minutes early so that you can start working at the designated shift time. Volunteers ages 12 and up can serve with an adult.

SIGN UP ONLINE

<http://www.signupgenius.com/go/20f0449a5a728a7f49-stmary1>

Contact Bill at walt@smspnewman.org



High School Youth Group

Sunday, October 9
from 3:30-5 PM

Come to Youth Group to learn some new forms of prayer and get some practice with some old.

All high school youth are welcome!

For more information or questions contact:

[Adam Perry perryada@umich.edu](mailto:Adam.Perry.perryada@umich.edu)



join us thursday at 10:15 am 

Thursday, Oct 13

Siblings, Martha & Mary of Bethany

Women of every age are invited to connect, be inspired, and celebrate their faith with one another. Women of the Heart meets the second Thursday of each month from 10:15 AM – 12:00 noon to enjoy a light brunch and explore relevant topics. This year's theme is **Our Scriptural Sisters: Their Roles and Ours**. Please check the schedule for dates, topics, and scriptural passages:

For more information, contact [Patty Barry pmmm@comcast.net](mailto:Patty.Barry.pmmm@comcast.net)
or [Phyllis McLaughlin. bmclaughlin@comcast.net](mailto:Phyllis.McLaughlin.bmclaughlin@comcast.net)

GRADUATE STUDENT/YOUNG PROFESSIONAL GROUP



SOUL FOOD AT ABC

MONDAY, OCTOBER 10 AT 7:00PM

Soul Food is a monthly gathering at Arbor Brewing Company for fellowship and spiritual nourishment. Food and drinks begin at 7 PM followed by **Carrie Czajka**, Regional Director, Contemplative Leaders in Action – Detroit. (A ministry of the Jesuit Collaborative); speaking on Ignatian Spirituality.



OVERNIGHT Nov12-13

Weber Center in Adrian, MI

register on-line by Oct 22

The retreat includes opportunities for prayer, reflection, silence, faith-sharing and building community, all on the beautiful grounds of the Weber Retreat Center. All graduate students and young professionals are invited to join us as we further explore how to live as intentional, faith-filled, young adult Catholics.

For more information about the Grad/YP group
or to be added to our email list, contact the
Grad/YP lead team smsp.grads.lead@umich.edu
or Fr. Joe at jwagner@smspnewman.org

UNDERGRAD STUDENT EVENTS

JOIN US for our annual
parents & family weekend
mass & brunch
Sat, Nov 5th 2016

Before you head to the game, join us for mass at 10 AM followed by a delicious brunch! Your family will meet our pastor and staff and learn how - for over 90 years - St. Mary has encouraged Catholic students to grow in faith as they grow in knowledge.

RSVP to Susan smaulb@umich.edu by Oct 30.

spend sunday nights at
st. mary

- ◆ Enjoy snacks in Newman Lounge from 6-9 PM Sundays
- ◆ Open until midnight for students Sunday-Thursday
- ◆ Evening Masses at 5 & 9 PM
- ◆ Confessions at 7:30 PM

*Live in
Solidarity* 
APPLY FOR ALTERNATIVE SPRING BREAK



STMARYSTUDENTPARISH.ORG/CAMPUS-MINISTRY/ASB

applications due october 30

 **ig.nite** *Thursdays 5:10*

October 13th - Home is Here!

(Who do we say that we are? As a St. Mary community? What is St. Mary's? What has St. Mary's been for you? Spiritual AND Religious.)

Our undergraduate-led ministry draws its inspiration from Ignatius with a dual purpose: to welcome students into the parish, bringing them together as an undergraduate community through the sharing of a meal, and allowing them to engage with faith as it interacts in their everyday lives as college students. We meet every Thursday of the academic year (except holidays).

Contact Jenny jline@smspnewman.org

Bonfire
for Undergrads
October 21



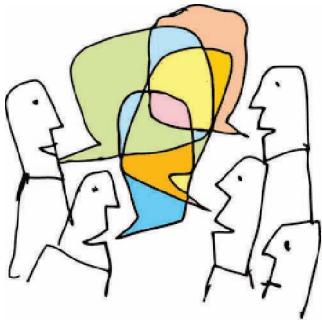

St. Mary's Discussion Group

St. Mary's Discussion Group meets one Sunday a month from 3– 5 PM in Donnelly Hall to discuss current topics of interest and to offer support to the parish. Socializing begins at 3 PM with snacks and beverages. Discussion begins at 3:30 PM.

OUR NEXT MEETING IS OCTOBER 30.

New members are warmly welcomed and meetings are open to parish members and guests.

For more information, contact [Sherry Warden](#) 734.663.8818

Baptism Class

10/31, 11/14 & 12/19

YOU NEED ONLY TO ATTEND ONE CLASS

We offer an infant baptism class in both English and Spanish once a month on a Monday night from 7-8 PM. Information packets are available in the Parish Office and should be picked up at least a week prior to the class date.

Contact Carol for more information at ckonczal@umich.edu

Beloved *Fall 2016*
SPONSORED BY: *be love revolution*

COVENANT COMMUNITY CHURCH
OF ANN ARBOR
HIGH SCHOOL GIRLS (9TH-12TH GRADE)
7-9:00 PM
\$5

9/7	9/21	10/5	10/19
11/9	11/23	12/7	12/21

WWW.BELOVEREVOLUTION.COM

INFO@BELOVEREVOLUTION.COM

LGBT

OUTREACH

1st & 3rd Tuesday of the
Month from 7-8:30 PM

LGBT Outreach Ministry is a group sponsored by St. Mary Student Parish and meets monthly on the first and third Tuesday of the month. Meetings are private and confidential. As a diverse community of believers, we respect each person as a unique reflection of God's presence in our midst. We commit ourselves to being a community of care, support, formation, reconciliation, and witness to justice with and among gay and lesbian persons, their parents, family members, and friends.

We teach that all love comes from God and focus on helping people reconcile their faith with their orientation. We provide a safe space for discussion, healing, and prayer. Together we reflect on Scripture and listen to the lived experience of lesbian and gay persons and their allies. For more information, contact Mark at

markthies@yahoo.com.

SAVE THE DATE: LGBT RETREAT Saturday, October 29



Parish Bible Study

Mondays at 7:00 pm

Our Catholic faith teaches that God is alive in the Scriptures. Come discover the Word with us. We practice scripture-based faith sharing in a small discussion group. Discussions are guided by church-approved commentaries, question guides, and the Catechism of the Catholic Church. We meet Mondays at 7 pm.

For further information, please contact Kathy Ann Moilanen 734.668.7437

Vocations Night

Tuesday, November 8th Dawn Haussman

If you've ever been curious about the different religious vocations within the Catholic faith, come join us on a Tuesday at the beginning of each month at 8:00 PM to hear a vocation story from someone living out his/her religious vocation. Come hear how God worked in each of our speakers' lives to ultimately guide them to their vocation, whether it be priesthood, sisterhood, marriage, consecrated virginity, consecrated secular living, etc. All you need to bring is yourself and open ears and heart.

For more information contact Elise Huber (ehuber@smspnewman.org) or Abbie Scheske (abschesk@umich.edu).



Catholic Thinkers Book Club

All members of the parish are invited to meet one Tuesday a month from 7:00-8:30 pm in the Loyola Room to read and discuss selected great books by Catholic and other spiritual writers.

The fall readings include:

- October 25: Saint Thomas Aquinas: The 'Dumb Ox' by G.K. Chesterton
- November 22: The Life You Save May be Your Own (first half) by Paul Elie
- December 20: The Life You Save May be Your Own (second half) by Paul Elie

For more information, please contact Andy Hoffman at ajhoff@umich.edu or 734.763.9455



**Find out more
about the Catholic
faith**

If you've been thinking about exploring the Catholic faith, it's not too late. Sessions for RCIA (the Rite of Christian Initiation of Adults) have begun, but inquirers are still welcome to join us.

The RCIA journey at St. Mary Student Parish is designed to help people hear and respond to God's call – and especially to God's loving invitation for a deeper relationship.

Together, we will also explore and learn about the Catholic faith, which provides a pathway to fuller life in the Spirit.

For those who choose it, the program also prepares for the Sacraments of Initiation (baptism, confirmation, eucharist) at the Easter Vigil Mass.

There's no pressure or obligation.

Participants are welcome to explore and ask questions as they discern where God may be leading them.

**RCIA sessions are on Wednesdays,
from 7 to 9 p.m.**

For more information, please contact:

Rita Zyber, RCIA assistant, at

rzyber@smspnewman.org

or call 663-0557, Ext 230



**Coffee &
Donuts**
Sunday,
Oct. 16

Please join us in
Newman Hall after the

10:00 am Mass for hot coffee, a delicious donut, and time spent with friends and family. All are welcome!



3rd Sunday of the Month from 3-5 pm

All students and resident parishioners are invited to the Newman Hall kitchen to bake cookies and bars for upcoming SMSMP events. These delicious treats will be added to the freezer and will be available to any group meeting at SMSMP. Everything provided, just bring yourself. We will usually meet 3rd Sunday of the month. No experience necessary. Taste testing required!

For more info, please contact Susan at smaulb@umich.edu



Centering Prayer is a silent practice of prayer that rests on the faith that Christ is present within by his Holy Spirit. It is an excellent preparation for contemplative prayer, which is a grace or gift bestowed by God. Centering Prayer is an intentional openness to, or practice of "waiting" on God, encouraging the building of a more intimate relationship with Jesus and the movement of the Holy Spirit. It is rooted in centuries-old monastic prayer. The book, *Open Mind, Open Heart* by Father Thomas Keating, OCSO, is a good introduction. The first Monday of each month we listen to an introduction to centering prayer and then pray for 20 minutes. Otherwise, we typically sit and pray for two 20-minute sessions with a short meditative walk in between. All are welcome.

Contact Serena serena68@comcast.net

Born for Joy *Mondays at 7 pm*

A 12-step recovery group for men (ages 18+), who struggle with sexual acting out/pornography and are sincerely looking for hope and help in a community of fellow strugglers. Structured discussions are led by an experienced leader, offering times for listening and sharing. Discern, discover, and understand your struggles. Find God already helping you, and recover your joy. Primarily for students and young men. (Other men welcome as well.) Not for the curious, researchers, reporters. Please be courteous and stay away.

Visit www.saa-recovery.org or contact Fr. Ben for more information.

HELP US REACH OUR GOAL!



If you are still prayerfully discerning your 2016 DSA gift, we invite you to make your gift over the next few weeks by giving online at stmarystudentparish.org/give or by simply dropping off a check with 2016 DSA noted in the memo. We need your help to reach our goal. Thank you for your unwavering support of our parish and diocese.

Weekly Offering Report as of October 2, 2016

Weekly Budget Goal	\$18,000.00	Annual Budget Goal	\$1,000,000.00
Sunday 10/02/2016 (Week 14)	\$21,777.48	Fiscal Year-to-Date Goal	\$262,600.00
Above (Below) Weekly Goal	\$3,777.48	Amount Collected YTD	\$241,788.22
Special and Holy Day Collections:		Above (Below) YTD Goal	(\$20,811.78)

MASS INTENTIONS: SEPT. OCT 9-16

SUNDAY, OCTOBER 9— Twenty-eighth Sunday in Ordinary Time

8:30 AM	Mass for	Joan & Scott Alexander & Family
10:00 AM	Mass for	+Dennis Grobe
12:00 PM	Mass for	Carlos & Clara Quintanilla
2:00 PM	Mass for	People of the Parish
5:00 PM	Mass for	+Alexander & + Samuel Mehta
9:00 PM	Mass for	Mary Colombano

MONDAY, OCTOBER 10

5:10 PM	Mass for	+Ted Ricci
---------	----------	------------

TUESDAY, OCTOBER 11

5:10 PM	Mass for	+Tony Porras
---------	----------	--------------

WEDNESDAY, OCTOBER 12

5:10 PM	Mass for	+ Mrs. Berruel
---------	----------	----------------

THURSDAY, OCTOBER 13

5:10 PM	Mass for	+Leo and Betty Slattery
---------	----------	-------------------------

FRIDAY, OCTOBER 14

12:10 PM	Mass for	+Antonio and Olga Morales
----------	----------	---------------------------

SUNDAY, OCTOBER 16— Twenty-ninth Sunday in Ordinary Time

8:30 AM	Mass for	Leslie Esperanza
10:00 AM	Mass for	+Jack W. Gibson
12:00 PM	Mass for	Beth Fenton
2:00 PM	Mass for	+Hortensia Hernandez
5:00 PM	Mass for	+Chris Norman
9:00 PM	Mass for	People of the Parish

MEETINGS & EVENTS: OCT 9-16

SUNDAY, OCTOBER 9

FFF New Parent Q&A	9:00 AM	Loyola Room
Children's Liturgy	10:15 AM	Newman Hall, Newman & Richard Rooms
ESL	12:45 PM	Newman Hall
Spanish Choir Practice	1:00 PM	Music Room
Hispanic Children's Liturgy	2:00 PM	Donnelly Hall
Confirmation	3:15 PM	Donnelly Hall
Hispanic Sacramental Prep	3:15 PM	All Rooms
Youth Group	3:30 PM	Loyola Room
Ig.nite Lead Team	6:00 PM	Loyola Room
SCC-Restore	7:00 PM	Rectory Lounge
Reconciliation	7:30 PM	Church

MONDAY, OCTOBER 10

Centering Prayer	6:30 PM	Richard Room
Bible Study	7:00 PM	Newman Room
Born for Joy	7:00 PM	Monteith Room
Soul Food	7:00 PM	Off Site
ASB Site Leader Formation	8:00 PM	Donnelly Hall

TUESDAY, OCTOBER 11

Pray the Rosary	5:45 PM	Church
SCC Restore	6:30 PM	Rectory Lounge
F3 Lead Team	7:00 PM	Newman and Richard Rooms

WEDNESDAY, OCTOBER 12

Eucharistic Adoration	6:00 PM	Church
RCIA	7:00 PM	Donnelly Hall
Outreach Team Meeting	7:00 PM	Rectory Lounge
Encounter: Praise and Worship in Adoration	8:30 PM	Church

THURSDAY, OCTOBER 13

Ig.nite	5:10 PM	Church, Newman Hall
Special Event Team Meeting	7:15 PM	Richard Room
SCC— Restore	7:30 PM	Newman Room

SUNDAY, OCTOBER 16

Children's Liturgy	10:15 AM	Newman Hall, Newman & Richard Rooms
Coffee and Donuts	11:00 AM	Newman Hall
ESL	12:45 PM	Newman Hall
Spanish Choir Practice	1:00 PM	Music Room
Hispanic Children's Liturgy	2:00 PM	Donnelly Hall
Spanish Health Fair	2:00 PM	Newman Hall, Kitchen, Newman & Richard Rooms
Get Baked	3:00 PM	Newman Kitchen
Ig.nite Lead Team	6:00 PM	Loyola Room
SCC-Restore	7:00 PM	Rectory Lounge
Reconciliation	7:30 PM	Church

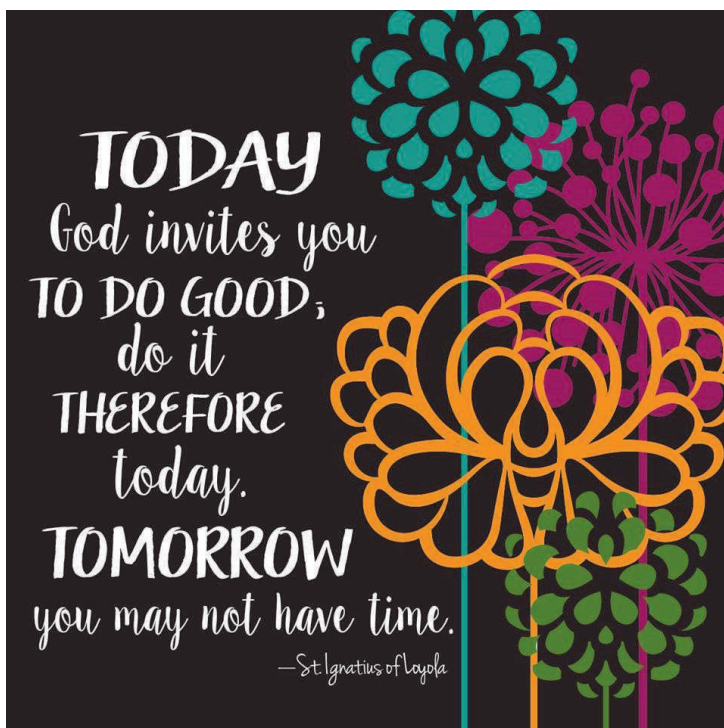

ST. MARY STUDENT PARISH STAFF

PASTORAL STAFF

734-663-0557

Fr. Benjamin B. Hawley, S.J. Pastor and Director of Catholic Campus Ministry	ext. 277	pastorstmarys@gmail.com
Fr. Dennis T. Dillon, S.J. Pastoral Associate	ext. 246	dillonsj@umich.edu
Fr. Michael D. Rozier, S.J. Pastoral Associate	ext. 0	mrozier@umich.edu
Fr. Miguel Arrieta, S.J. Pastoral Associate	ext. 234	marrieta@smspnewman.org
Deacon Romolo Leone Pastoral Associate	ext. 233	rleone@umich.edu

CAMPUS MINISTRY STAFF

Fr. Joseph F. Wagner S.J. Campus Minister	ext. 234	jwagner@smspnewman.org
Jennifer Line Campus Minister	ext. 223	jline@smspnewman.org
William Alt Campus Minister	ext. 235	walt@smspnewman.org
Elise Huber Campus Ministry Associate	ext. 252	ehuber@smspnewman.org
Amy Ketner Campus Ministry Associate	ext. 248	aketner@smspnewman.org

PARISH STAFF

Lanette Mele Office Manager and Liturgy Assistant	ext. 232	lemele@umich.edu
Carol Konczal Receptionist and Administrative Assistant	ext. 226	ckonczal@umich.edu
Alicia Frenette Controller	ext. 224	afrenette@smspnewman.org
Susan Maulbetsch Hospitality and Welcome Coordinator	ext. 229	smaulb@umich.edu
Brittany Tobias Stewardship and Communications Director	ext. 240	btobias@smspnewman.org
Anthony Mercurio Stewardship Associate	ext. 243	amercurio@smspnewman.org
Leonor Castillo Kromis Hispanic/Latino Ministry Coordinator	ext. 221	pkromis@umich.edu
Kristen Gowman Bookkeeping Assistant	ext. 241	kgowman@smspnewman.org
Lori Feiler Family Ministry Program Coordinator	ext. 245	lfeiler@smspnewman.org
Karen Foster Family Ministry Program Assistant	ext. 247	kfoster@smspnewman.org
Rita Zyber RCIA & Confirmation Coordinator	ext. 230	rzyber@smspnewman.org
Paige Graham Music Coordinator	ext. 0	pdgraham@umich.edu
Sue Walters Database & Ministry Schedule Coordinator	ext. 239	swalters@smspnewman.org
George B. Lowrie, III Stewardship Volunteer	ext. 222	stmarys@umich.edu
Gary Pearce Operations Manager	ext. 231	gpearce@smspnewman.org
Dan Hankins Custodian	ext. 0	dhankins@smspnewman.org
Mark Deprest Building Assistant	ext. 0	mdeprest@smspnewman.org
George Kasotakis Custodial Assistant	ext. 0	gkasotakis@smspnewman.org

STUDENT STAFF

Vanessa Geiger	Haley Goeckel	Katelyn Johnson	Courtney Lambesis
Maggie Larin	Devin Nelson	Will Vandini	

Please Remember in Your Prayers:

Cristobel Acosta, Elpido Adrian, Marcelo Alvarez, Mariana Alvarez, Dee Ana, Marlene Armstrong, Geri Arnold, Kevin Arway, Newton Averion, Orlando Averion, Zenaida Averion, Jeanne Barry, Pat Battista, Jenn Belczak, Kim Benoit, Philip Bentley, Lauren Dittrich Bilyeu, Gary Boelstler, Doug Brannan, Joan Brown-Alexander, Molly Brueger, William Callahan, Bev Campbell, Celia Capay, Rebecca Ronquillo Chaparro, Rick Chapman, Shenlin Chen, Hyun Sook Choi, Francyn Chomic, Carol Clark, James Dali Clark, Betty Cleveland, Juan Contreras, Molly Cook, Janet Crew, Aimee Cruz, Irene DaDeppo, Ronald Dawson, Lori DeFour, Anna DenBoer, Simone Elizabeth Dysinger, Bonnie Dunkelburger, Nathalie Ertel, Dennis Farmer, Fr. John Ferone, S.J., Linda Frame, Martha Frame, Lydia Fulmer, Peter Gallucci, Cecelia Garcia, Javier Garcia, Leticia Garcia, Carmen Garduno Bonquillo, Juanita Gee, Debbie Gilbert, Henry Ginyard, Rosario Gonzalez, Ken Granke, Bethany Grates, Sophia and Senovia Guevara, Marianna Hann, Adam Heskett, Berta Herrera, Donovan Hickrod, Mario Hilton, Stephen Hosken, Bonnie Irvin, Roshney Jain, Alfred Juarez, David Johnson, Thor Johnson, Dan Karczewski, Ron Karczewski, David Kieras, Brandan Kirma, Mary Koral, Jalene Kulhanek, Art Lamey, Bernice Lamey, Amira Leheavy, Alex Lichterman, Daniel Leung, Joan Lesneski, Daniel Lienert, Brianna Liker, Augustin Ronquillo Lopez, Maryjo Lum, Kathryn Marsh, Makayla May o, Abby McDonough, Sarah McPharlin, Helen Meador, Steve Messiter, Irene Mike, Rosemarie Milles, Susan Morales, Christina Morton, Harrison Morton, Gina Murillo, Fred Murphy, Mary Natrella, Jan Olsavsky Kipp, Meghan O'Neil Kuebler, Joan Opiela, Antonio Osorio, Blythe Peltier, Joyce Ann Pethan, Elizabeth Pidgeon, Anne Piehl, Monica Pointer, Jake Powell, John Pridnia, Noah Purdy, Chester Pyzik, Irene Pyzik, Mario Ramos, Basillio Rodriguez, Isabel Rodriguez, Rowena Rodriguez, Carol Marzolf, Melissa Roy, Minati Roy, Chad Schaber, Anita Schmitter, Eugene Schwartz, Kathryn Shaw, Therese Sheffield, Don Shelton, Joseph Slawski, Eddie Smith, Elmer Spreitzer, Mackenzie Stothers, Mary Swander, Joseph Sweetman, Gerald Tilson, Victoria Tomalia, Fred Tomcala, Donna Turnmier, Robert Uriarte, Marco Victoriano, Pota Vlatos, Hayden Watkins, Nathaniel Watt, Mary Loretta Weg, Lisa Wolf-Novak, Mary Yacu, Imelda Yap, Linda Zara, and Kathy Zukowski

TO ADD OR REMOVE A NAME: Please email stmarys@umich.edu or call the office 663-0557

SUNDAY READINGS

OCTOBER 9 TWENTY-EIGHTH SUNDAY IN ORDINARY TIME

Reading I	2 Kings	5:14-17
Psalms	Psalms	98:1, 2-3, 3-4
Reading II	2 Timothy	2:8-13
Gospel	Luke	17:11-19

The Lord has revealed his saving power to all the nations! Naaman, a Syrian, is healed, and lepers are made whole, but only the Samaritan returns to give thanks. Let us remain steadfast in faith, and thankful for the Lord's blessings.

OCTOBER 16 TWENTY-NINTH SUNDAY IN ORDINARY TIME

Reading I	Exodus	17:8-13
Psalms	Psalms	121:1-8
Reading II	2 Timothy	3:14-4:2
Gospel	Luke	18:1-8

Through incessant prayer, we open ourselves more fully to understanding God's will. Through faith in the power of prayer, we experience God's love and assistance. Our Christian life is nourished by the scriptures we read and by our received tradition.

PLEASE THANK OUR SPONSORS!

This bulletin is furnished to the parish without charge.

The advertisements that appear completely defray all publishing costs with which the church would otherwise be burdened. Please patronize these sponsors as a thank you for their kind generosity.

AVAILABLE FOR A LIMITED TIME ADVERTISE YOUR **BUSINESS HERE**
 Contact Judee Nelson • JNelson@4LPi.com
 (800) 477-4574 x6319

HELP PROTECT YOUR FAMILY
 With a home security system monitored by ADT professionals 24 hours a day, 7 days a week. As an added benefit, installing a Security System may qualify you for a Homeowners Insurance discount.
CALL NOW! 1-888-331-6501
 HOME SECURITY TEAM
 ADT AUTHORIZED DEALER

Family Matters
 Handled with care and understanding

 NSS S&B
 Kate Sharkey, Attorney and St. Mary's Parishioner
 734 994-3000 | www.nsssb.com

PROJECT MEDIA
 IRBME#: HUM00095596

"Does your child watch TV? Are they 13-15 years old? Email umprojectmedia@gmail.com or call (734) 763-5146 to learn more about a paid study they may be eligible for.

www.indoorcomfort.net
 (734) 665-9860
 Since 1951
 Our Name is Your Guarantee
 Contact Judee Nelson to place an ad today!
JNelson@4LPi.com or (800) 477-4574 x6319

KNIGHT'S
 Downtown Ann Arbor
 600 East Liberty St • Ann Arbor
 734.887.6899
knightsrestaurants.com

CatholicMatch
 Michigan
CatholicMatch.com/MI

Please support our advertisers and mention you saw their ad here.

CatholicMatch
 Michigan
CatholicMatch.com/MI

JULIE SVINICKI
 REALTOR • si-vi-ni-key
 Full-Time, Ann Arbor REALTOR®
 734-358-7700 cell/text
Julie@JulieSvinicki.com
www.JulieSvinicki.com
 ABR, CSP, GREEN, CRS, CNE
Reinhart



662-1600 or
boaa.com
How can we
help you? Member
FDIC



All Occasion Flowers • Plants • Cards
Religious & Inspirational Gifts
OWNER: TIM GALEA - PARISH MEMBER
www.nortonsflowers.com • 734-434-2700
Ann Arbor • 2558 W. Stadium at Jackson (9a-6p, Mon-Sat)
Ypsilanti • 2900 Washtenaw (8a-7p, Mon-Sat, Sun 11a-3p)



MARC TARAS • PARISHIONER
USED RECORDS
AND CD'S
BUY - SELL & TRADE • LPs - CDs & DVDs
MONDAY - SATURDAY 10 AM - 9 PM, SUNDAY 12 NOON - 8 PM
617B PACKARD (UPSTAIRS ABOVE PASTRY PEDDLER) 663-3441



Angelini
& Associates
Architects
113 East Ann St.
Ann Arbor, MI
734.998.0735
www.angeliniarchitects.com



SPARROW MEATS
- MEAT CUTTING SINCE 1974 -
734-769-2725 PRODUCE • 734-761-8175 MEAT
407 N. FIFTH AVE • ANN ARBOR



sylvanlearning.com
Ann Arbor
734-665-7323
Math - Algebra
Robotics - Coding
SAT / ACT Prep
Study Skills
Homework Help
Reading - Writing



University
Bank
FDIC LENDER
NMLS #715685



New York
Pizza DePot
605 E. William
Open Every Day! 10am-4am
734-669-6973
www.newyorkpizza-annarbor.com



Horton
Plumbing
and Remodeling
1382 S Main St.
Plymouth
734-455-3332
www.hortonplumbing.com
24/7 EMERGENCY SERVICE



THE ORIGINAL
Cottage Inn
SPECIALTY ITALIAN FOODS
512 E WILLIAM ST. • 663-3379
- Across from St. Mary's -

Making a Home Purchase?
Receive a 24-hour underwriting
decision for residential loans* when
purchasing a home through our
community bank.

WEINGARTZ
EVERYTHING FROM LAWN TO SNOW
ANN ARBOR • (734) 239-8200
WWW.WEINGARTZ.COM



**K.C. RUNCIMAN
LANDSCAPES**
Serving Ann Arbor Since 1946
LANDSCAPE DESIGN & CONSTRUCTION
(734) 429-5200 • WWW.KCRUNCIMAN.COM



Stephen Lange Ranzini
President
St. Mary's Parishioner
ranzini@university-bank.com
PHONE
(734) 741-5858
WEBSITE
www.university-bank.com
**YOUR HOME TOWN
INDEPENDENT BANK**
2015 WASHTENAW AVENUE, ANN ARBOR
*All finance transactions and pre-approvals are subject
to credit approval and acceptable appraisals.

ADVERTISE
**YOUR BUSINESS
HERE**
Your Community is Looking!



734-961-4879
"For all of your
home repair needs"
On time. Done right.® www.myhandyman.com

MUEHLIG FUNERAL CHAPEL
Serving Washtenaw County Since 1852
- Advanced Planning -
www.MuehligAnnArbor.com
Find us on Facebook & Twitter
Mgr. Clayne D. Frazer • G.M. Thomas Jensen
403 S Fourth Ave • 663-3375

PRECISION CLIMATE SERVICES, INC.
- Mechanical Contractor -
www.precisionclimate.com
734-994-1477
PO BOX 48 • Pinckney
Precisionclimate@att.net



Emerson
SCHOOL
Challenging and nurturing K-8 students so
they love learning and thrive.
Lisa Psarouthakis, Admissions Director
lisap@emerson-school.org
9 to 1 student
to faculty ratio
EMERSON-SCHOOL.ORG | 734-665-5662 | ANN ARBOR



B3 CONSTRUCTION LLC
Commercial & Residential
Licensed & Insured
BRANDON PHEEGER
Roofing Specialists Proficient with:
Slate • Architectural Sheet Metal
Shingles & Historic Restoration
Free Estimates • (586) 855-5466
Email: b3constructionllc@gmail.com



**NORTHSIDE
GRILL-L-L**
Serving Breakfast
All Day, Every Day!
Open 7am-3pm • 7 Days a Week
"Where mornings become delicious"
1015 Broadway
995-0965

ACE BARNES HARDWARE
ACE Hardware 2105 W STADIUM • 665-7555
3352 WASHTENAW • 971-4555



"A Smile Is A Valuable Resource"
Shannon Norman-Kotre, DDS, PARISHIONER
2240 S. Huron Parkway • Ann Arbor
(734) 677-2156
www.kotreannarbordentist.com