



# ST. MARY STUDENT PARISH

CATHOLIC CAMPUS MINISTRY AT THE UNIVERSITY OF MICHIGAN

OCTOBER 29, 2017

Thirtieth Sunday  
in Ordinary Time

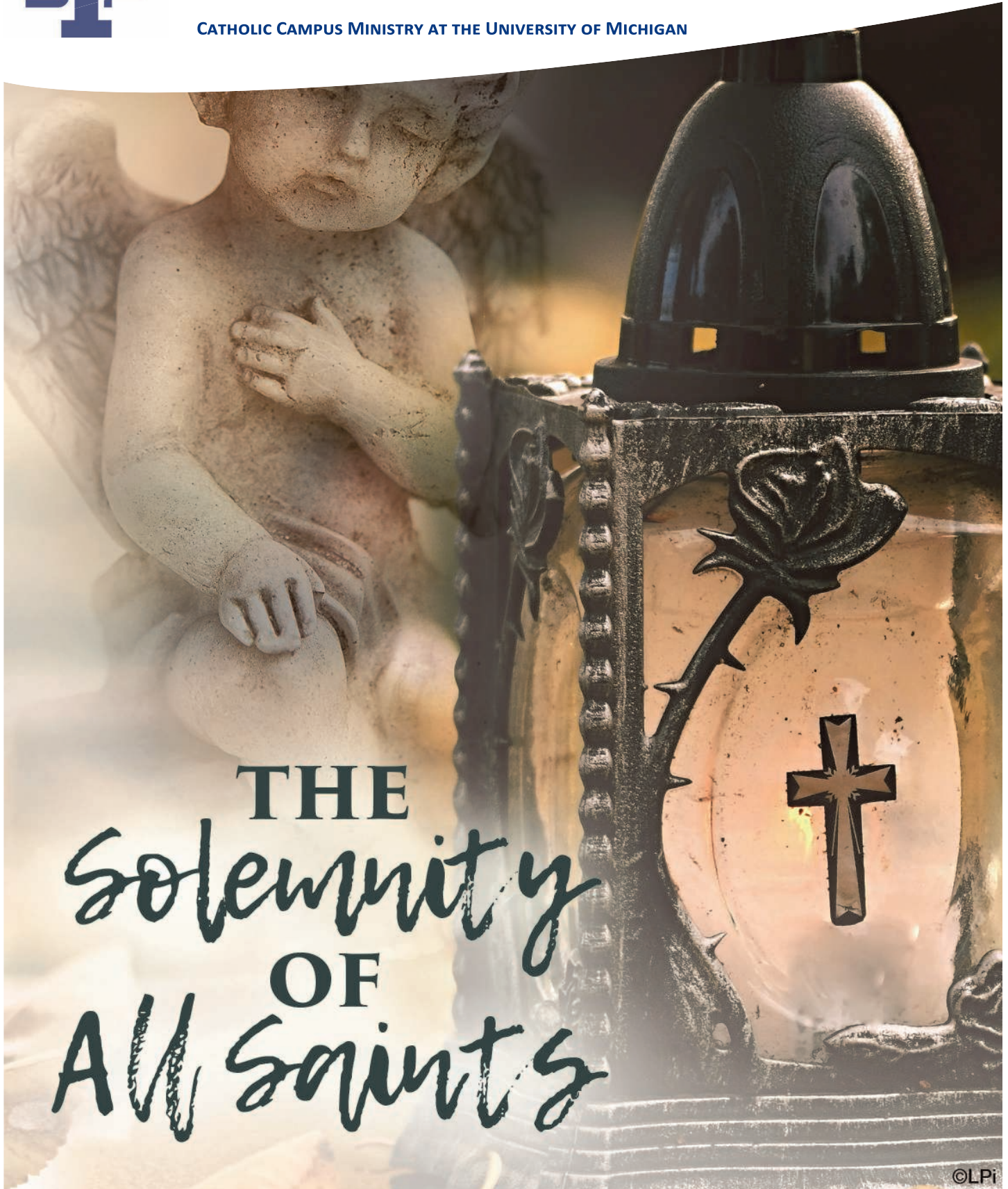

## THE *Solemnity* OF *All Saints*



## DAY OF THE DEAD/EL DÍA DE MUERTOS by Akemi Tsutsumi Rioboo

The Day of the Dead, celebrated every November 1st and 2nd, has always been one of my favorite Mexican traditions. As a child, I spent the morning of the Day of the Dead at school setting up altars with pictures of family and friends who have passed away. At night, I would come back to school with my friends and family. As soon as I walked in the school, I was surrounded by bright marigold flowers, colorful ‘papel picado’ (tissue paper with designs made out of holes), and thousands of candles. All the decorations, in addition to music, dancing, and food, made this celebration truly special. Unlike most events associated with death, the Day of the Dead is a day of celebration. It is the day in which the spirits of loved ones who have passed away come back to spend some time with us. For this reason, the Day of the Dead is one of the most meaningful and awaited days for Mexicans. People spend the night playing music, dancing, eating, and drinking with their loved ones. Some people go to cemeteries and set up altars by their loved one’s graves. Other people set up altars at home. Altars, the most well-known characteristic of the Day of the Dead, are meant to honor and remember all the people who have passed away. They often include pictures of loved ones, as well as their favorite foods and drinks. Other characteristic elements of altars include water, salt,

‘cempasúchil’ (marigold) flowers, incense, and candles. All these elements have a different symbolic meaning.

This Day of the Dead, St. Mary Student Parish will be bringing this beautiful Mexican tradition to Ann Arbor. I recommend you stop by the altar and enjoy this special event.

\* \* \*

El Día de Muertos, celebrado cada 1 y 2 de noviembre, siempre ha sido una de mis tradiciones mexicanas favoritas. De niña pasaba la mañana del Día de Muertos en la escuela montando altares con fotografías de familiares y amigos los cuales ya habían fallecido. Por la noche, regresaba a la escuela con mi familia y amigos. Desde el momento que entraba al colegio, estaba rodeada de brillantes flores de cempasúchil, colorido papel picado y miles de veladoras. Todas estas decoraciones junto con la música, el baile y la comida hacen de esta celebración una ocasión muy especial.

Contrario a la mayoría de los eventos asociados con la muerte, el Día de Muertos es un día de festejo. Este es el día en que los espíritus de nuestros seres queridos que ya han muerto vuelven para pasar un rato con nosotros. Por esta razón, el Día de Muertos es uno de los días más anhelados y con mayor significado para los Mexicanos. La gente en México pasa esa noche oyendo música, cantando, bailando, comiendo y bebiendo con sus seres

amados. Algunas personas montan altares en los cementerios sobre las tumbas de sus familiares. Otros los montan en sus hogares. Los altares son la característica más conocida del Día de Muertos, y están hechos para honrar y recordar a todos aquellos que ya no están entre nosotros. Los altares incluyen fotografías de los seres amados, así como su comida y bebida favorita. Otros elementos característicos de los altares son el agua, la sal, las flores de cempasúchil, el incienso y las veladoras. Cada elemento tiene un simbolismo diferente.

Este Día de Muertos, St. Mary Student Parish traerá esta bella tradición mexicana a Ann Arbor. Les recomiendo visitar el altar y disfrutar de este evento tan especial.

### SUNDAY MASS SCHEDULE

8:30 AM, 10:00 AM, Noon, 2:00 PM  
(Spanish), 5:00 PM & 9:00 PM

### DAILY MASS SCHEDULE

Mon-Thurs 5:10 PM  
Friday 12:10 PM

### OFFICE HOURS

Sunday 8:00 AM-9:00 PM  
Mon-Thurs 9:00 AM-9:00 PM  
Friday 9:00 AM-5:00 PM  
Saturday 12:00 PM-3:00 PM

### SACRAMENT OF RECONCILIATION

Wed after 5:10 PM Mass  
Sunday at 7:30 PM or by appt

CONN CT WITH US!



@SMSPumich



SMSPNEWMAN



facebook.com/smsp.um

myParish the App for Catholic Life Everyday

stmarystudentparish.org 331 Thompson Street Ann Arbor, MI 48104 734-663-0557 (f) 734-663-2756

## ALL SAINTS HOLY DAY OF OBLIGATION MASSES

Wednesday, November 1st  
12:10, 5:10 & 7PM

### MASS INTENTIONS: OCT 29-NOV 5

#### SUNDAY, OCTOBER 29

8:30 AM	Mass for	People of the Parish
10:00 AM	Mass for	
12:00 PM	Mass for	+Patrick Folan
2:00 PM	Mass for	+Lisandro Latuss
5:00 PM	Mass for	Mercy House
9:00 PM	Mass for	Benefactors of SMSP & Campus Ministry

#### MONDAY, OCTOBER 30

5:10 PM	Mass for	+Larry Wells & Family
---------	----------	-----------------------

#### TUESDAY, OCTOBER 31

5:10 PM	Mass for	+Kevin Woffinden
---------	----------	------------------

#### WEDNESDAY, NOVEMBER 1

12:10 AM	Mass for	+John and Kitty Henn
5:10 PM	Mass for	+Esther Sierro-Mentz
7:00 PM	Mass for	+Aunt Dorothy and +Aunt Lorraine

#### THURSDAY, NOVEMBER 2

5:10 PM	Mass for	+Maureen Quick Banks
---------	----------	----------------------

#### FRIDAY, NOVEMBER 3

12:10 PM	Mass for	+Larry Wells & Family
----------	----------	-----------------------

#### SUNDAY, NOVEMBER 5

8:30 AM	Mass for	+Anthony Colatruglio
10:00 AM	Mass for	+Elmer Spreitzer
12:00 PM	Mass for	
2:00 PM	Mass for	José Saul Hernandez
5:00 PM	Mass for	+Theresa Wangler
9:00 PM	Mass for	

### MEETINGS & EVENTS: OCT 29-NOV 4

#### SUNDAY, OCTOBER 29

Children's Liturgy	10:15 AM	Newman Hall+
Catechesis /Good Shepherd	11:15 AM	Rectory Lounge
ESL	12:45 PM	Newman Hall
Hispanic Choir Practice	1:00 PM	Music Room
Hispanic Children's Liturgy	2:00 PM	Donnelly Hall
Youth Group	3:15 PM	Off-site
SCC - Grad/YP	3:00 PM	Jenny's Office
Being Female	6:30 PM	Loyola Room
Ig.nite Team	7:15 PM	Rectory Lounge
Reconciliation	7:30 PM	Church

#### MONDAY, OCTOBER 30

SCC—Men	5:30 PM	Loyola Room
Centering Prayer	6:30 PM	Richard Room
Bible Study	7:00 PM	Whitman Room
Baptism Class	7:00 PM	Newman Hall +
Born for Joy	7:00 PM	Monteith Room
BPR—SCC Training	7:00 PM	Donnelly Hall
SCC—Men	9:00 PM	Church

#### TUESDAY, OCTOBER 31

SCC—Moms	10:15 AM	Rectory Lounge
SCC—Open	4:30 PM	Loyola Room
Eucharistic Adoration	6:00 PM	Church
RESTORE	6:30 PM	Rectory Lounge
ROOTED	6:30 PM	Newman Room
SCC—Intergenerational	7:00 PM	Whitman Room

#### WEDNESDAY, NOVEMBER 1

SCC—Women	9:30 AM	Rectory Lounge
Reconciliation	5:45 PM	Church
SCC—Grad/YP	6:00 PM	Loyola Room
SCC—Open	6:30 PM	Richard Room
RCIA	7:00 PM	Donnelly Hall
SCC—Spanish	7:00 PM	Rectory Lounge

#### THURSDAY, NOVEMBER 2

Ig.nite	5:10 PM	Church/Newman Hall +
Choir Rehearsal	7:00 PM	Donnelly/Music Room
RESTORE	7:00 PM	Rectory Lounge

#### FRIDAY, NOVEMBER 3

Spanish Rosary	9:30 AM	Church
----------------	---------	--------

#### SATURDAY, NOVEMBER 4

Parents Weekend Mass & Brunch	10:00 PM	Church /Newman Hall
----------------------------------	----------	---------------------

Today!

## HIGH SCHOOL YOUTH GROUP

SUN, OCT 29 | 3:15-5:00 PM

Corn Maze Field Trip—Get in the holiday spirit by walking through a corn maze together. Parents will drop the kids off at Talladay Farms at 6270 Judd Rd, Milan, MI 48160 at 3:00 PM and we will all go through the maze together. Parents can then pick their kids up by 5PM and that will conclude youth group for the session. **You must turn in your permission slip before arriving at the trip.** If you would like to go on the trip and have additional questions, please contact Brennan McHugh at [bmchugh@umich.edu](mailto:bmchugh@umich.edu). You don't have to wear your costumes, but it would be pretty cool if you did.

## ALL HALLOW'S EVE ADORATION

TUE, OCT 31 | 5:40-MIDNIGHT

Join us to ring in All Saint's Day in a holy way! We will be extending our adoration time until Midnight on October 31st, in order to pray in reparation for all the offenses committed against Jesus in the Blessed Sacrament. We will begin Adoration after Mass with the praying of the Rosary and a presentation of petitions and flowers to our Blessed Mother. As the evening continues we will have a time of Praise and Worship from 8:30pm-9:30pm, and the praying of the Divine Mercy Chaplet at the beginning of each hour. We hope that you will be able to join us in adoration of our Divine Lord!

## NEW TO ST. MARY?

Pick up a welcome guide at any of our church entrances for an overview of the numerous programs and ministries we offer. There are so many ways to get involved, from faith-sharing and student mass & dinners, to discussion groups and service opportunities. Visit our website for more, including our event calendar! [stmarystudentparish.org/join](http://stmarystudentparish.org/join)

## ISLAM 101 WEDNESDAYS

Interested in learning more about the Muslim faith?

The Islamic Center of Ann Arbor hosts FREE introduction to Islam classes every Wednesday on Plymouth Road!

Contact Christina Kuhnmuench at [chriskuh@umich.edu](mailto:chriskuh@umich.edu) if you are interested in attending and/or if you are able to drive.

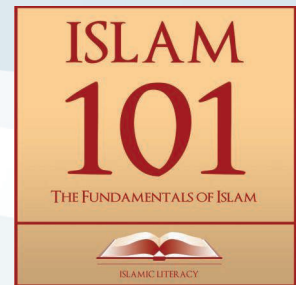

## CATHOLIC THINKERS BOOK CLUB

TUE, NOV 14 | 7 PM

The Catholic Thinkers Book Club will meet 7-8:30 pm on the 2nd Tuesday of the month September-April in the Loyola Room. All are welcome to participate. For your convenience copies of these books are on reserve for purchase at Literati Book Store, 124 E. Washington.

- Nov 14-*The Irrational Season* by Madeleine L'Engle
- Dec 12-*The Testament of Mary* by Colm Toibin
- Jan 9-*Being Mortal* by Atul Gawande

If you would like to be added to the email list, please send a note to Liz Rodriguiz at [YpsiLiz2006@gmail.com](mailto:YpsiLiz2006@gmail.com)

## RESTORE

### TUESDAYS & THURSDAYS

Restore is a year-long open undergraduate faith sharing group focused on restoring faith, friendships and the kingdom of God. Come meet other undergrads, have authentic conversations and build real relationships. No need to sign up, just drop in! Groups will be held every Tuesday at 6:30 PM, and Thursday at 7:30 PM (after Ig.nite). Contact Jenny [jline@smspnewman.org](mailto:jline@smspnewman.org) or Jess [jessjana@umich.edu](mailto:jessjana@umich.edu)

## *Save The Date!*

Undergrad Thanksgiving Dinner NOV 18

## GRAD/YP EVENTS

### ROOTED

TUESDAYS | 6:30-8:00 PM

Rooted is a year-long open **Grad Students and Young Professionals** faith sharing group focused on becoming more rooted in God, scripture and each other (love). Come meet other Grad/YP's, have authentic conversations and build real relationships for God's kingdom on earth. No need to sign up, just drop in!

Contact Jenny [jline@smspnewman.org](mailto:jline@smspnewman.org)

### GRAD/YP MASS & DINNER EVENING

MON, NOV 6 | 7:00-9:00 PM

Each month we host a Monday **mass & dinner** at St. Mary. Join us to worship, connect, and enjoy a delicious dinner with our Grad/YP community.



THUR, NOV 2 | 5:10 PM

St. Ignatius told his fellow Jesuits to "go forth and set the world on fire" Our undergraduate-led ministry draws its inspiration from Ignatius with a dual purpose: to welcome students into the parish, bringing them together as an undergraduate community through celebrating mass, sharing a meal, and allowing you to engage with faith as it interacts in their everyday lives as college students.

Ig.nite meets every Thursday of the academic year (except holidays) for a student-led 5:10 PM mass in the church followed by a meal, some guided conversation, and socializing. The evening typically wraps up by 7 PM.

Contact Ali [aquinn@smspnewman.org](mailto:aquinn@smspnewman.org)

**JOIN US** for our annual

**Parents & Family Weekend**

## Mass & Brunch

**Saturday, November 4th**

Please join St. Mary Student Parish for Mass at 10AM followed by a delicious brunch before heading out to the game! You'll meet our pastor and staff and learn how - for over 90 years - St. Mary has encouraged Catholic students to grow in faith as they grow in knowledge.

Please RSVP by Oct 29th to Danielle Kopin  
[dkopin@smspnewman.org](mailto:dkopin@smspnewman.org) 734.663.0557 x250

**SPEND SUNDAY NIGHTS @ SMSP** • Open until midnight for students Sunday-Thursday

- Snacks in Newman Lounge from 6-9 PM on Sunday
- Masses at 5 & 9 PM
- Confessions at 7:30 PM

# Faith Doing Justice

## OUR BIG READ IS BACK!

Join St. Mary in the 2017-2018 Big Read!

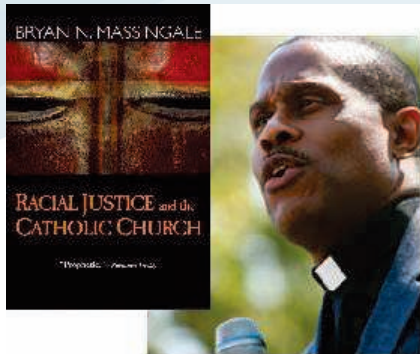

This year we will be reading ***Racial Justice and the Catholic Church*** written by Bryan Massingale, president of the Catholic Theological Society of America and professor of moral theology. The parish will be hosting various events related to Our Big Read and will be writing a weekly blog with reflections based on each chapter of the book. Books are available in the office; we ask that a donation be made to help defray the cost.

**Save the date** for an event the evening of **Nov 9th** at St. Mary that will touch on some of the themes from the book and also recap the Ignatian Family Teach-In for Justice.

Contact Jake [jderry@smspnewman.org](mailto:jderry@smspnewman.org)

## DELONIS CENTER

Each 1st and 5th Friday of the month, St. Mary Student Parish provides volunteers to cook and serve the evening meal at the Delonis Center in Ann Arbor. We are still in need of volunteers for many of our upcoming dates.

You can sign up to volunteer for one meal or multiple!

Delonis is located at 312 W. Huron Street in Ann Arbor.

Sign up to volunteer online [bit.ly/delonis](http://bit.ly/delonis)

Contact Jake [jderry@smspnewman.org](mailto:jderry@smspnewman.org)

## MERCY HOUSE MEAL SUN, NOV 12

St Mary's Social Justice Ministry is seeking volunteers to help feed the homeless in Ann Arbor. We are committed to providing a Sunday meal quarterly for the former Camp Take Notice (CTN) residents that meet weekly at **MERCY HOUSE** for dinner. Meal format is set and sign-up is done electronically.

How to Volunteer for Mercy House Meal:

1. Provide a specific food donation such as an entree or dessert
2. Provide staple donations such as napkins, water bottles, etc.
3. Provide Monetary support for the purchase of needed items
4. Provide transportation and/or serve food on the given day

Contact Erin [5telemaco@comcast.net](mailto:5telemaco@comcast.net) if you would like to be added to the volunteer group list.

## HISPANIC/LATINO MINISTRY

Interested in speaking Spanish? Interested in social justice? Interested in immigration issues? Our Hispanic/Latino community includes U of M students, faculty and staff, as well as members of the local Spanish-speaking community. Volunteers are needed to serve as liturgical ministers, sing in the choir, teach children's sacramental preparation classes, and help with events like Our Lady of Guadalupe Mass (December 12), bilingual Stations of the Cross (Good Friday), and social events.

Many in the Ministry are bilingual, but minimal Spanish is needed to help with most of our programs. We welcome those native to Spanish-speaking countries as well as students and others interested in practicing Spanish!

Contact Amy [aketner@smspnewman.org](mailto:aketner@smspnewman.org)

## FAITH AND JUSTICE MINISTRY

Prepare yourself to become a servant leader formed in faith. Presentations and discussions on faith and justice topics are offered throughout the academic year. Contact Jake—[jderry@smspnewman.org](mailto:jderry@smspnewman.org)

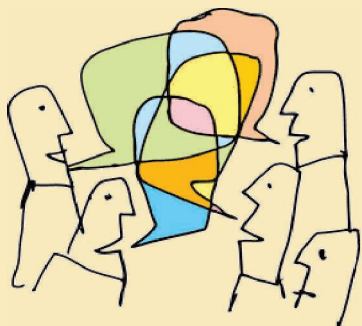

## ST. MARY'S DISCUSSION GROUP

SUN, NOV 19 | 3:00 PM



Join us this month when Fr. Michael Rozier will lead a discussion on *Health Care Reform: Philosophy, Politics, and Policy*. He will be covering some

fundamental health-care questions which rarely receive airtime in today's media environment. Fr. Rozier is a pastoral associate at St. Mary Student Parish and a PhD candidate in the School of Public Health, Department of Health Management and Policy.

For advance information on this topic, you can read Fr. Michael's article in America magazine at this link: <https://www.americamagazine.org/politics-society/2017/05/25/why-democrats-and-republicans-still-cannot-agree-health-care-reform> or search for "Why Democrats and Republicans (still) cannot agree on Health Care Reform". For more information, contact Sherry Warden at 734-663-8818 or [sswarden@umich.edu](mailto:sswarden@umich.edu).

## BAPTISM CLASS

10/30, 11/27, 12/11- attend one class

St. Mary Student Parish holds a baptism class, in English and Spanish, for new parents one Monday evening each month at 7:00 pm. Parents who are preparing to have their child baptized in the Catholic faith should pick up materials for the discussion from the Parish Office at least one week prior to the meeting they plan to attend.

The baptism preparation packet contains articles and discussion questions for parents and godparents. It also contains a Baptism Registration form which must be filled out prior to class.

At the discussion, parents (and godparents, if possible) will have an opportunity to ask questions about Catholic Baptism and schedule their baptism in the Church. If you've attended a baptism class before, we don't require you to attend another. Saturday baptisms are private ceremonies usually celebrated by the deacon.

For Spanish class, contact Amy [aketner@smspewman.org](mailto:aketner@smspewman.org)

For English class, contact Carol [ckonczal@umich.edu](mailto:ckonczal@umich.edu)

## *Save The Dates!*

### LGBT SPIRITUAL RETREAT

SAT, DEC 9 AT SMSP

A spiritual retreat to discuss faith in a welcoming environment.

### ADVENT BY CANDLELIGHT!

MON, DEC 11 | 7-9 PM



Women of all ages - join us for the first St. Mary "Advent by Candlelight" —a time of fellowship, music, and inspiring reflections. We will also enjoy some wonderful refreshments in an environment beautifully decorated for the season! Invite your friends and family. There are two ways to register... you can hostess a table and invite seven other women to join you,

or you can register as an individual and we will seat you.

Space is limited. RSVP to Julie [jmussio@smspewman.org](mailto:jmussio@smspewman.org)

## FISCAL YEAR 2017/2018

### Year-to-Date Offering Report as of 10/22/2017

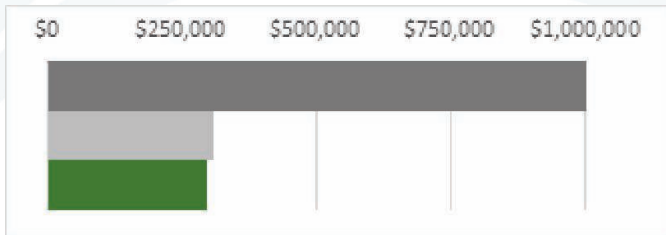

Annual Budget Goal	\$1,020,000
Year-to-Date (YTD) Goal	\$310,280
<b>Amount Collected YTD</b>	<b>\$299,093</b>
Above (Below) YTD Goal	-\$11,187

### Sunday Offering Report as of 10/22/2017

Weekly Budget Goal	\$19,320
<b>Sunday 10/08/2017 (Week 15)</b>	<b>\$14,250</b>
Above (Below) Weekly Goal	-\$5,070

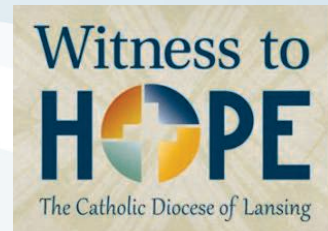

One of the most important aspects of Witness to Hope is strengthening the parishes of the Diocese of Lansing. It is in the parishes that our faith is evangelized, and where the faithful meet Christ in sacrament and worship. Bishop Earl Boyea has made this one of the cornerstone principles of the campaign, and has worked to introduce an innovative new fund-sharing process.

Traditionally, in diocesan-wide campaigns, funds are split using a formula that allows both the parishes and the diocese to achieve their goals. Witness to Hope, however, is introducing a new sharing formula that will provide parishes with a much larger share of the funds raised. This new formula will provide for those parishes that conduct highly successful campaigns even more resources for local needs, and is an incentive for every parish to engage the support of as many parishioners as possible.

For more information on Witness to Hope, please visit <https://witnessstohope.net>.



## NO CASH? DONATE USING VENMO!

Give like students give - straight from their smartphone. Venmo, a smartphone app, is a secure platform designed to allow you to make payments, transfer money, and donate quickly and easily to friends, groups, and businesses. You link your bank account (or debit card), choose the recipient of your choice, and hit pay. It's that easy!

### Our username is @SMSPumich

You can still donate online and/or with checks and cash. Venmo is simply another way to donate that is more efficient, convenient, and very popular among students. Don't be surprised if you even see smartphones out during the offertory - they're not texting... they're supporting St. Mary!

## Parish Goal: \$987,708

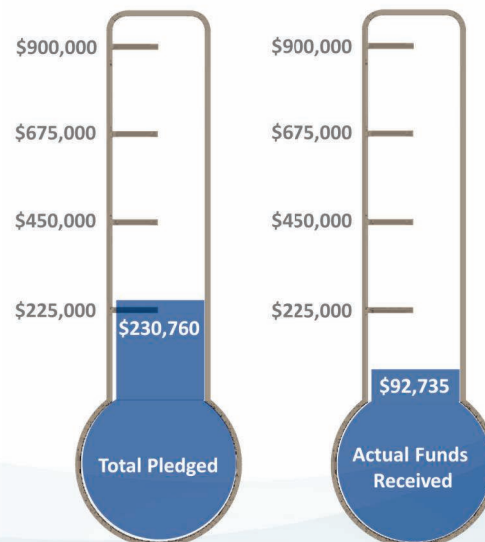



## PARISH BIBLE STUDY

MONDAYS | 7 PM

Our Catholic faith teaches that God is alive in the Scriptures. Come discover the Word with us. We practice scripture-based faith sharing in a small discussion group. Discussions are guided by church-approved commentaries, question guides, and the Catechism of the Catholic Church.

Contact Kathy Ann Moilanen 734.668.7437

## CENTERING PRAYER

MONDAYS | 6:30 PM

Centering Prayer is a silent practice of prayer that rests on the faith that Christ is present within by his Holy Spirit. It is an excellent preparation for contemplative prayer, which is a grace or gift bestowed by God. Centering Prayer is an intentional openness to, or practice of "waiting" on God, encouraging the building of a more intimate relationship with Jesus and the movement of the Holy Spirit. It is rooted in centuries-old monastic prayer.

The book [Open Heart, Open Mind](#) by Fr. Thomas Keating, OCSO is a good introduction. The first Monday of each month we listen to an introduction to centering prayer and then pray for 20 minutes. Otherwise, we typically sit and pray for two 20-minute sessions with a short meditative walk in between. All are welcome.

Contact Serena Larson [serena68@comcast.net](mailto:serena68@comcast.net)

## BORN FOR JOY

MONDAYS | 7:00 PM

A 12-step recovery group for men (ages 18+), who struggle with sexual acting out/pornography and are sincerely looking for hope and help in a community of fellow strugglers. Structured discussions are led by an experienced leader, offering times for listening and sharing. Discern, discover, and understand your struggles. Find God already helping you, and recover your joy. Primarily for students and young men. (Other men welcome as well.) Not for the curious, researchers, reporters. Please be courteous and stay away.

Visit [www.saa-recovery.org](http://www.saa-recovery.org) or contact Fr. Ben [pastorstmarys@gmail.com](mailto:pastorstmarys@gmail.com)

## CROP HUNGER WALK SUCCESS

Thank you to the 27 members of our parish who participated by walking in the Washtenaw/Ann Arbor CROP Hunger Walk on Sunday, Oct. 15th. With the support of the parish, they raised over \$2,800 to benefit Church World Service and their local partners. These funds will be used to provide emergency services as well as ongoing development assistance for our brothers and sisters in need around the world. Thank you to everyone who walked, donated and prayed for the success of the walk!

## WEDDING BANNES

- ✎ Bryan Arlo Martin & Katherine Marie Cprek  
November 11, 2017
- ✎ Travis Alexander Gonyou & Shannon Lee Niznik  
December 2, 2017

## PRAY THE ROSARY

TUESDAYS AFTER THE 5:10 PM MASS

The Rosary is an ancient and powerful prayer of the church. Every Tuesday after the 5:10 mass, you are welcome to join us in a quiet and prayerful recitation of this blessed gift from our patroness, St Mary. Not able to come? Then we invite you to send us your prayer intentions--named or unnamed--to hold up during the weekly Rosary.

Email Toni Morales [weena@umich.edu](mailto:weena@umich.edu), or ask the St. Mary office staff [734.663.0557](tel:734.663.0557) to pass along your requests to us.

## LOST & FOUND

If you have misplaced items while at church, we may have them waiting for you in the parish office! Please stop by the office to check the Lost and Found box. All items not claimed by the last Sunday of every month will be donated. Thank you.

## St. Mary Student Parish Staff

### PASTORAL STAFF

734-663-0557

<b>Fr. Benjamin B. Hawley, S.J.</b> Pastor and Director of Catholic Campus Ministry	ext. 277	<a href="mailto:pastorstmarys@gmail.com">pastorstmarys@gmail.com</a>
<b>Fr. Dennis T. Dillon, S.J.</b> Pastoral Associate	ext. 246	<a href="mailto:dillonsj@umich.edu">dillonsj@umich.edu</a>
<b>Fr. Michael D. Rozier, S.J.</b> Pastoral Associate	ext. 0	<a href="mailto:mrozier@umich.edu">mrozier@umich.edu</a>
<b>Fr. Richard D'Souza, S.J.</b> Pastoral Associate	ext. 0	<a href="mailto:radsouza@umich.edu">radsouza@umich.edu</a>
<b>Fr. Cristian Contreras Lazo, S.J.</b> Pastoral Assoc.	ext. 234	<a href="mailto:ccontreras@smspnewman.org">ccontreras@smspnewman.org</a>
<b>Deacon Romolo Leone</b> Pastoral Associate	ext. 233	<a href="mailto:rleone@umich.edu">rleone@umich.edu</a>

### CAMPUS MINISTRY STAFF

<b>Fr. Joseph F. Wagner S.J.</b> Campus Minister	ext. 225	<a href="mailto:jwagner@smspnewman.org">jwagner@smspnewman.org</a>
<b>Jennifer Line</b> Campus Minister	ext. 223	<a href="mailto:jline@smspnewman.org">jline@smspnewman.org</a>
<b>Alison Quinn</b> Campus Minister	ext. 244	<a href="mailto:aquinn@smspnewman.org">aquinn@smspnewman.org</a>
<b>Brian Cerabona</b> Campus Minister	ext. 235	<a href="mailto:bcerabona@smspnewman.org">bcerabona@smspnewman.org</a>
<b>Jacob Derry</b> Campus Ministry Associate	ext. 252	<a href="mailto:jderry@smspnewman.org">jderry@smspnewman.org</a>

### PARISH STAFF

<b>Lanette Mele</b> Office Manager & Liturgy Assistant	ext. 232	<a href="mailto:lemele@umich.edu">lemele@umich.edu</a>
<b>Carol Konczal</b> Receptionist & Administrative Assistant	ext. 226	<a href="mailto:ckonczal@umich.edu">ckonczal@umich.edu</a>
<b>Susan Maulbetsch</b> Hospitality & Welcome Coordinator	ext. 229	<a href="mailto:smaulb@umich.edu">smaulb@umich.edu</a>
<b>Julie Mussio</b> Marriage Preparation & Ministry Schedule Coordinator	ext. 243	<a href="mailto:jmussio@smspnewman.org">jmussio@smspnewman.org</a>
<b>Alicia Frenette</b> Controllor	ext. 224	<a href="mailto:afrenette@smspnewman.org">afrenette@smspnewman.org</a>
<b>Danielle Kopin</b> Stewardship Director	ext. 250	<a href="mailto:dkopin@smspnewman.org">dkopin@smspnewman.org</a>
<b>Brittany Tobias</b> Communications Director	ext. 240	<a href="mailto:btobias@smspnewman.org">btobias@smspnewman.org</a>
<b>Amy Ketner</b> Hispanic/Latino Ministry Coordinator	ext. 248	<a href="mailto:aketner@smspnewman.org">aketner@smspnewman.org</a>
<b>Kristen Gowman</b> Bookkeeping Assistant	ext. 241	<a href="mailto:kgowman@smspnewman.org">kgowman@smspnewman.org</a>
<b>Lori Feiler</b> Family Ministry Program Coordinator	ext. 245	<a href="mailto:lfeiler@smspnewman.org">lfeiler@smspnewman.org</a>
<b>Karen Foster</b> Family Ministry Program Assistant	ext. 247	<a href="mailto:kfoster@smspnewman.org">kfoster@smspnewman.org</a>
<b>Rita Zyber</b> RCIA & Confirmation Coordinator	ext. 230	<a href="mailto:rzyber@smspnewman.org">rzyber@smspnewman.org</a>
<b>Paige Graham</b> Music Coordinator	ext. 249	<a href="mailto:pdgraham@umich.edu">pdgraham@umich.edu</a>
<b>Sue Walters</b> Database Coordinator	ext. 239	<a href="mailto:swalters@smspnewman.org">swalters@smspnewman.org</a>
<b>Gary Pearce</b> Operations Manager	ext. 231	<a href="mailto:gpearce@smspnewman.org">gpearce@smspnewman.org</a>
<b>Dan Hankins</b> Custodian	ext. 0	
<b>Mark Deprest</b> Building Assistant	ext. 0	<a href="mailto:mdeprest@smspnewman.org">mdeprest@smspnewman.org</a>
<b>George Kasotakis</b> Custodial Assistant	ext. 0	<a href="mailto:gkasotakis@smspnewman.org">gkasotakis@smspnewman.org</a>

### STUDENT STAFF

Christopher Clark	Vanessa Geiger	Katelyn Johnson	Maggie Larin
Jamie Lince			

### REMEMBER IN YOUR PRAYERS:

Elpido Adrian, Scott Alexander, Marcelo Alvarez, Mariana Alvarez, Dee Ana, Fred Andes, Mariel Arbogast-Wilson, Geri Arnold, Kevin Arway, Orlando Averion, Zenaida Averion, Jamie Ballew, Jeanne Barry, Pat Battista, Jenn Belczak, Kim Benoit, Philip Bentley, Frank Bertram, Benjamin Besa, Lauren Dittrich Bilyeu, Katie Bischoff, Gary & Yvonne Boelster, Helen, Koula & Vassio Botchen, Gary Bourgeois, Doug Brannan, Joan Brown-Alexander, Christopher & Shawn Brown, Rosemary Callahan, Joan Campbell, Celia Capay, Wendy Cates, Rebecca Ronquillo Chaparro, Rick Chapman, Shenlin Chen, Hyun Sook Choi, Francyn Chomic, Carol Clark, James Dali Clark, Juan Contreras, Molly Cook, Aimee Cruz, Irene DaDeppo, Ronald Dawson, Lori DeFour, Humberto de las Casas, Anna DenBoer, Diana, Simone Dysinger, Bonnie Dunkelburger, Nathalie Ertel, Dennis Farmer, Patti Feeney, Leo Fenton, Annie & Tricia Flaherty, Mary Forgacs, Peter Gallucci, Cecelia, Javier & Leticia Garcia, Carmen Garduno Bonquillo, Patrick Geary, Debbie Gilbert, Francisco Gomeztagle, Sheila Grant, Bethany Grates, Sophia & Senovia Guevara, Marianna Hann, Berta Herrera, Stephen Hosken, James Hughes, Matt Hughes, Bonnie Irvin, Alejandro Islas, Roshney Jain, Anne Marie Jamili, David Johnson, Thor Johnson, Alfred Juarez, Dan & Ron Karczewski, Mark Kintz, Brandon Kirma, Mary Koral, Graydon Krapohl, Leah Kulhanek, Art & Bernice Lamey, Randy LaPier, Tom Larson, Amira Leheavy, Daniel Leung, Joan Lesneski, Ron Lesneski, Daniel Liener, Brianna Liker, Janice Linton, Augustin Ronquillo Lopez, Maryjo Lum, Bessie Madias, Ed Manning, Kathryn Marsh, Makayla May, Bill McCann, Abby McDonough, Sarah McPharlin, Bonnie McWatters, Helen Meador, Valentine Meda, Irene Mike, Rio Miles, Rosemarie Milles, Grace Miroslaw, Eric Montag, Susan Morales, Christina Morton, Harrison Morton, Chuck Munchurian, Gina Murillo, Fred Murphy, Mary Natrella, Jan Olsavsky Kipp, Meghan O'Neil, Joan Opiela, Mayra Ortiz, Antonio Osorio, Alicia Patterson, Joyce Ann Pethan, Elizabeth Pidgeon, Anne Piehl, Kay Pineiro, Monica Pointer, Jake Powell, John Pridnia, Noah Purdy, Chester Pyzik, Irene Pyzik, Bella Raffin, Mario Ramos, Matt Robinson, James Ryan, Basillio Rodriguez, Isabel Rodriguez, Melissa Roy, Minati Roy, Cynthia Schlaupitz, Bob Schoeni, Eugene Schwartz, Therese Sheffield, Don Shelton, Joseph Slawski, Eddie Smith, Elmer Spreitzer, Liam St. John, Len Stenger, Mackenzie Stothers, Joseph Sweetman, Gerald Tilson, Victoria Tomalia, Fred Tomcala, Donna Turmier, Robert Uriarte, Julio Violasenor, Marco Victoriano, Pota Vlatos, Hayden Watkins, Nathaniel Watt, Mary Loretta Weg, JAnnette Weingate, Lisa Wolf-Novak, Mary Yacu, Imelda Yap, Linda Zara, Kathy Zukowski

To add or remove a name: [stmarys@umich.edu](mailto:stmarys@umich.edu) or call the office 734-663-0557.

**OCTOBER 29**

THIRTIETH SUNDAY IN ORDINARY TIME

Reading I	Exodus	22:-20-26
Psalm	Psalms	18:2-4, 47, 51
Reading II	1 Thess	1:5c-10
Gospel	Matthew	22:34-40

We are to love the Lord with our whole heart and our neighbor as ourselves. By thus fulfilling these two great commandments, we hope to become models of faith and imitators of the Lord who gave himself totally for our sakes.

**NOVEMBER 5**

THIRTY-FIRST SUNDAY IN ORDINARY TIME

Reading I	Malachi	1:14b—2:2b, 8-10
Psalm	Psalms	131:1-3
Reading II	1 Thess	2:7b-9, 13
Gospel	Matthew	23:1-12

The prophet denounces those priests who in their pride have turned away from the Law, causing others to go astray. Jesus, too, is critical of those religious leaders who fail to practice what they preach. All, rather, are called to greatness through humility and service, by sharing their lives with others.

PLEASE THANK  
OUR SPONSORS!

**THIS BULLETIN IS FURNISHED TO THE PARISH WITHOUT CHARGE.**

The advertisements that appear completely defray all publishing costs with which the church would otherwise be burdened. Please patronize these sponsors as a thank you for their kind generosity.

<p><b>LIVING AND WORKING</b> IN YOUR <b>COMMUNITY</b></p> <p>Your Neighbor, REALTOR® and St. Mary's Parishioner</p> <p><b>SARAH BURNS</b> 734-272-7744 sburns@reinhartrealtors.com www.reinhartrealtors.com</p> <p>Reinhart Charles Reinhart Company Realtors®</p> <p>500 E. Eisenhower Pky. Ste 200   Ann Arbor, MI 48108</p>	<p><b>AVAILABLE FOR A LIMITED TIME</b> ADVERTISE YOUR <b>BUSINESS HERE</b></p> <p>James Keaser • jkeaser@4LPi.com or (800) 477-4574 x6535</p>	
<p><b>Family Matters</b></p> <p>Handled with care and understanding</p> <p><b>NSS S&amp;B</b></p> <p>Kate Sharkey, Attorney and St. Mary's Parishioner</p> <p>734 994-3000   www.nsssb.com</p>	<p><b>CMB</b> management</p> <p>Family owned &amp; Operated since 1992</p> <p><b>Annaborapartments.net</b></p> <p>Phone: 734-741-9300</p> <p>Multiple Locations and Floorplans Comfortable Modern furnishings available</p> <p><b>EXPERIENCE THE DIFFERENCE</b></p>	<p><b>FREE AD DESIGN</b> WITH PURCHASE OF THIS SPACE. — 800-477-4574 —</p>
<p><b>catholicmatch®</b> Michigan CatholicMatch.com/MI</p>	<p><b>THIS SPACE IS AVAILABLE</b></p> <p>Call LPi at <b>1.800.477.4574</b> for more information.</p>	

bank of  
ann arbor

helps

boaa.com  
MEMBER FDIC



All Occasion Flowers • Plants • Cards  
Religious & Inspirational Gifts  
OWNER: TIM GALEA - PARISH MEMBER

www.nortonsflowers.com • 734-434-2700

FLOWERS & GIFTS  
LOCAL & WORLDWIDE DELIVERY

Ann Arbor • 2558 W. Stadium at Jackson (9a-6p, Mon-Sat)  
Ypsilanti • 2900 Washtenaw (8a-7p, Mon-Sat, Sun 11a-3p)



MARC TARAS • PARISHIONER

USED RECORDS  
AND CD'S

BUY - SELL & TRADE • LPs - CDs & DVDs

MONDAY - SATURDAY 10 AM - 9 PM, SUNDAY 12 NOON - 8 PM  
617B PACKARD (UPSTAIRS ABOVE PASTRY PEDDLER) 663-3441



Angelini  
& Associates  
Architects

113 East Ann St.  
Ann Arbor, MI  
734.998.0735

www.angeliniarchitects.com

Protecting Seniors  
Nationwide

Medical Alert System



\$29.95/Mo. billed quarterly

- One Free Month
- No Long-Term Contract
- Price Guarantee
- Easy Self Installation

Call Today! Toll Free 1.877.801.7772

sylvanlearning.com



Math - Algebra  
Robotics - Coding  
SAT / ACT Prep  
Study Skills  
Homework Help  
Reading - Writing

Ann Arbor

734-665-7323

Parishioner



Making a Home Purchase?

Receive a 24-hour underwriting decision for residential loans\* when purchasing a home through our community bank.

THIS SPACE IS  
AVAILABLE

WEINGARTZ  
EVERYTHING FROM LAWN TO SNOW

ANN ARBOR • (734) 239-8200

WWW.WEINGARTZ.COM

Horton Plumbing and Remodeling  
1382 S Main St. Plymouth  
734-455-3332  
www.hortonplumbing.com  
24/7 EMERGENCY SERVICE



THE ORIGINAL  
SPECIALTY ITALIAN FOODS  
512 E WILLIAM ST. • 663-3379  
- Across from St. Mary's -

See What's in Store!  
JEWELRY • ROSARIES • BOOKS  
AND MORE

www.parishstore.com



Stephen Lange Ranzini  
President  
St. Mary's Parishioner  
ranzini@university-bank.com  
PHONE  
(734) 741-5858  
WEBSITE  
www.university-bank.com

YOUR HOME TOWN  
INDEPENDENT BANK

2015 WASHTENAW AVENUE, ANN ARBOR

\*All finance transactions and pre-approvals are subject to credit approval and acceptable appraisals.



www.indoorcomfort.net

(734) 665-9860

Since 1951

Our Name is Your Guarantee



UPGRADE TO A  
VIBRANT ad  
Contact us for details  
800-477-4574

THIS SPACE IS  
AVAILABLE

Muehlig Funeral Chapel  
Funerals ♦ Cremations  
Tim McGillen ♦ General Manager  
403 S. Fourth Ave, Ann Arbor, Michigan 48104  
(734) 663-3375  
www.muehligannarbor.com

PRECISION CLIMATE SERVICES, INC.  
- Mechanical Contractor -  
www.precisionclimate.com  
734-994-1477  
PO BOX 48 • Pinckney  
Precisionclimate@att.net

NORTHSIDE GRILL  
Serving Breakfast  
All Day, Every Day!  
Open 7am-3pm • 7 Days a Week  
"Where mornings become delicious"  
1015 Broadway  
995-0965

ACE BARNES HARDWARE



2105 W STADIUM • 665-7555

3352 WASHTENAW • 971-4555



"A Smile Is A Valuable Resource"

Shannon Norman-Kotre, DDS, PARISHIONER  
2240 S. Huron Parkway • Ann Arbor  
(734) 677-2156  
www.kotreannarbordentist.com