

ST. MARY STUDENT PARISH

CATHOLIC CAMPUS MINISTRY AT THE UNIVERSITY OF MICHIGAN

NOVEMBER 5, 2017

Thirty First Sunday
in Ordinary Time



31st Sunday IN ORDINARY TIME 31^{er} DOMINGO DEL TIEMPO ORDINARIO

“Do not be called ‘Master’; you have but one master, the Christ. The greatest among you must be your servant.” - Mt 23:10-11

“No se dejen llamar ‘guías’, porque el guía de ustedes es solamente Cristo. Que el mayor de entre ustedes sea su servidor”.

- Mt 23, 10-11

PARTICIPATION SUNDAY

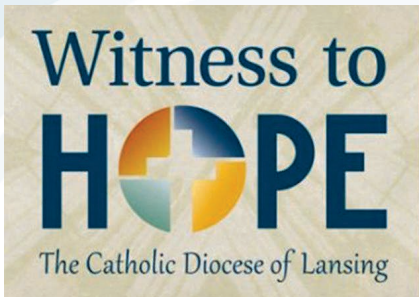

PLEASE JOIN US!

This request begins by expressing deepest gratitude from Bishop Boyea and the campaign committee to all who have already made a sacrificial pledge to Witness to Hope.

Your generosity will help many people encounter Christ throughout the Diocese of Lansing for generations to come by enabling our parish to address several of its most immediate

needs. It will also support ministries of the larger Church in our diocese.

This Sunday, we are conducting Participation Weekend during all Masses.

This is an invitation to have all those who have not yet made their commitment, to do so. Pledge cards have been placed on each seat. You can choose to fill it out here in the church and drop it in the offertory basket, or you can take it with you and simply drop in the mail.

A sacrificial gift is needed from each family in our parish to reach our goal, and there is no gift or pledge too small to make an impact. We are deeply grateful for all gifts regardless of their size.

Each person in our parish is faced with a different financial situation,

and it is with that in mind that we ask everyone to prayerfully consider what their best sacrifice is, knowing that pledge amounts will vary from person to person.

Each member of our community is asked to join all in our parish in making their own best sacrifice. For example, a pledge of \$50 per month means a \$3,000 over five years, and a pledge of \$167 per month means a \$10,000 campaign gift over five years. Some parishioners have pledged less and some have pledged far more in line with their blessings from the Lord.

Please review the pledge guide below as you pray about your gift.

Thanks to each and every one of you for your generosity and dedication to our parish!

PLEDGE GUIDE

The Witness to Hope campaign is a historic, unprecedented effort to position parishes and the Church throughout the Diocese of Lansing for a strong and vibrant future. It invites the faithful to prayerfully consider what their best sacrifice is. A decision of faith made in prayer and guided by gratitude, joy, and love will not only help one's parish and the larger Church; it will also be a great blessing to the donor. "For God loves a cheerful giver" (Cor. 9:7).

Monthly Pledge	My Sacrifice Equals	Total 5-Year Pledge
\$167	\$5.56 per day take out lunch	\$10,000
\$83	\$2.78 per day premium coffee	\$5,000
\$50	\$1.67 per day large soda	\$3,000
\$25	83¢ per day lottery ticket = \$1	\$1,500

CONNE CT WITH US!

FREQUENTLY ASKED CAMPAIGN QUESTIONS

What is a pledge?

A pledge is a good-faith promise that offers you a way to be generous over a period of time. Pledges are not legally binding.

When will I receive reminders to make payments on my pledge?

Unless you indicate that you would like a later start date on your pledge card, you will begin receiving reminders a few weeks after you make your pledge. You can choose whether to receive those reminders on a monthly, quarterly, or annual basis.

Is it possible to set up automatic payments for my pledge?

Yes, some donors set up automatic bank draft or credit card payments. Some also send checks or transfer stock.

To whom should checks be made?

Checks should be made out to "Witness to Hope."

For more information on Witness to Hope, please visit <https://witness-to-hope.net>.



Remembrance & Thanksgiving

The names below represent the desires of our alumni and friends' outside Ann Arbor to remember those who were near and dear to us. Throughout the month of November, St. Mary Student Parish will pray along with you and the Communion of Saints. We invite you to write the names of your loved ones on the bulletin board in the atrium, and to remember with love those listed below:

- + Stella & Nicholas Spar
- + James Gilheany
- + Ignas & Stefa Kannelis
- + Ray Hyeck
- + Michael Gilman
- + Marjorie & Edmund Galant
- + Jack Barnds
- + Bridget Wetkins Hannock
- + Ronald Humphrey
- + June Elizabeth Lyons
- + Margaret Hoban
- + Colonel Patrick Hoban
- + Anna Zollner
- + Karl Zollner, Sr.
- + Jerry Wicciek
- + Robert Alexander
- + Ruth & Tony Alexander
- + Edward & Nancy Somers
- + John & Kitty Henn

PARISH GOAL: \$987,708

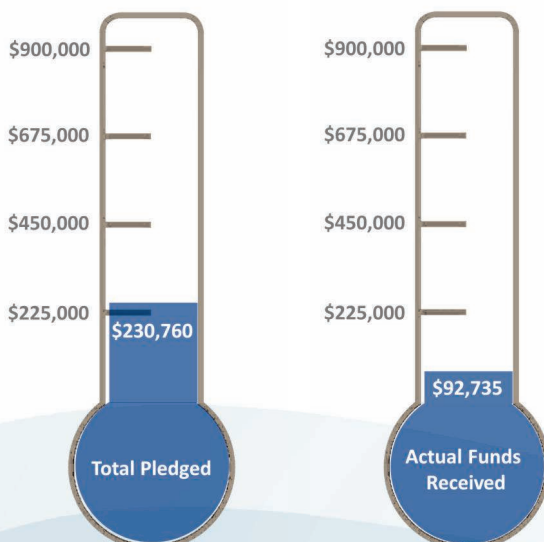

The Week Ahead

MEETINGS & EVENTS: NOVEMBER 5– NOVEMBER 11

SUNDAY, NOVEMBER 5

Family Faith Formation	8:00 AM	All Rooms
Children's Liturgy	10:15 AM	Newman Hall+
ESL	12:45 PM	Donnelly Hall
Hispanic Choir Practice	1:00 PM	Music Room
Hispanic Children's Liturgy	2:00 PM	Donnelly Hall
SCC - Grad/YP	3:00 PM	Jenny's Office
Hispanic Sacramental Prep	3:15 PM	Newman Hall
Confirmation Class	3:15 PM	Donnelly Hall
Confirmation Class #2	3:15 PM	Whitman Room
Youth Group	3:30 PM	Loyola Room
Hispanic Young Adults	3:30 PM	Guest Room
Being Female	6:30 PM	Loyola Room
SJ Lead Team	7:00 PM	Richard Room
Ig.nite Team	7:15 PM	Rectory Lounge
Reconciliation	7:30 PM	Church

MONDAY, November 6

SCC—Men	5:30 PM	Loyola Room
Centering Prayer	6:30 PM	Richard Room
Bible Study	7:00 PM	Newman Room
Born for Joy	7:00 PM	Monteith Room
Grad/YP Mass and Dinner	7:00 PM	Church/Donnelly Hall
ASB Site Leaders	8:00 PM	Newman Hall
SCC—Men	9:00 PM	Church

TUESDAY, NOVEMBER 7

SCC—Moms	10:15 AM	Rectory Lounge
SCC—Open	4:30 PM	Loyola Room
Eucharistic Adoration	6:00 PM	Church
RESTORE	6:30 PM	Rectory Lounge
ROOTED	6:30 PM	Newman Room
LGBT Outreach Ministry	7:00 PM	Loyola Room
SCC—Intergenerational	7:00 PM	Whitman Room

WEDNESDAY, NOVEMBER 8

SCC—Women	9:30 AM	Rectory Lounge
Reconciliation	5:45 PM	Church
SCC—Grad/YP	6:00 PM	Loyola Room
SCC—Open	6:30 PM	Richard Room
RCIA	7:00 PM	Church
FFF Lead Team	7:00 PM	Newman Room+
SCC—Spanish	7:00 PM	Rectory Lounge

THURSDAY, NOVEMBER 9

Women of the Heart	10:15 AM	Donnelly Hall
Ig.nite	5:10 PM	Church/Newman Hall
"Big Read" Kick-Off	7:00 PM	Donnelly Hall
Choir Rehearsal	7:00 PM	Music Room
RESTORE	7:00 PM	Rectory Lounge

FRIDAY, NOVEMBER 10

Spanish Rosary	9:30 AM	Church
Confirmation/Saints Night	7:00 PM	Donnelly Hall +

SATURDAY, NOVEMBER 11

Daughters of St. Francis	11:30 AM	Rectory Lounge
DeSales		

MASS INTENTIONS: NOV 5-12

SUNDAY, NOVEMBER 5

8:30 AM	Mass for	+Anthony Colatruglio
10:00 AM	Mass for	+Elmer Spreitzer
12:00 PM	Mass for	Steve Alexander
2:00 PM	Mass for	José Saul Hernandez
5:00 PM	Mass for	+Theresa Wangler
9:00 PM	Mass for	Dave Fowler Family

MONDAY, NOVEMBER 6

5:10 PM	Mass for	+ Angelina Hyatt
---------	----------	------------------

TUESDAY, NOVEMBER 7

5:10 PM	Mass for	+Edwin Peyton
---------	----------	---------------

WEDNESDAY, NOVEMBER 8

5:10 PM	Mass for	Paolo Aquino
---------	----------	--------------

THURSDAY, NOVEMBER 9

5:10 PM	Mass for	+Jane Gatt
---------	----------	------------

FRIDAY, NOVEMBER 10

12:10 PM	Mass for	+George Conzemius
----------	----------	-------------------

SUNDAY, NOVEMBER 12

8:30 AM	Mass for	Bradley Floyd, Jr.
10:00 AM	Mass for	People of the Parish
12:00 PM	Mass for	+Nathan and +Gretchen Whitman
2:00 PM	Mass for	Nicolas Elias Hernandez
5:00 PM	Mass for	Teen Confirmation Students
9:00 PM	Mass for	

ISLAM 101 WEDNESDAYS

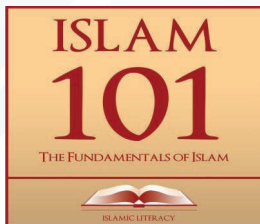

Interested in learning more about the Muslim faith? The Islamic Center of Ann Arbor hosts FREE introduction to Islam classes every Wednesday on Plymouth Road!

Contact Christina Kuhnmuensch at chriskuh@umich.edu if you are interested in attending and/or if you are able to drive.

CATHOLIC THINKERS BOOK CLUB

TUE, NOV 14 | 7 PM

The Catholic Thinkers Book Club will meet 7-8:30 pm on the 2nd Tuesday of the month September-April in the Loyola Room. All are welcome to participate. For your convenience copies of these books are on reserve for purchase at Literati Book Store, 124 E. Washington.

- Nov 14-*The Irrational Season* by Madeleine L'Engle
- Dec 12-*The Testament of Mary* by Colm Toibin
- Jan 9-*Being Mortal* by Atul Gawande

If you would like to be added to the email list, please send a note to Liz Rodriguiz at YpsiLiz2006@gmail.com

SNACK DONATIONS NEEDED

Please help our RCIA participants to feel nourished and welcomed by donating a snack or finger food item for one of our regular weeknight sessions this semester. We have a large group of candidates and we'd love them to know that the parish community is sending snacks and prayers for their journey.

If you'd like to donate baked goods, fruit, veggies or crackers, please contact Rita Zyber at rzyber@smspnewman.org.

Thank you for supporting this important ministry of formation and welcome!

BAPTISM CLASS

11/27, 12/11- attend one class

St. Mary Student Parish holds a baptism class, in English and Spanish, for new parents one Monday evening each month at 7:00 pm. Parents who are preparing to have their child baptized in the Catholic faith should pick up materials for the discussion from the Parish Office at least one week prior to the meeting they plan to attend.

The baptism preparation packet contains articles and discussion questions for parents and godparents. It also contains a Baptism Registration form which must be filled out prior to class.

At the discussion, parents (and godparents, if possible) will have an opportunity to ask questions about Catholic Baptism and schedule their baptism in the Church. If you've attended a baptism class before, we don't require you to attend another. Saturday baptisms are private ceremonies usually celebrated by the deacon.

For Spanish class, contact Amy aketner@smspewman.org

For English class, contact Carol ckonczal@umich.edu

ADVENT BY CANDLELIGHT!

MON, DEC 11 | 7-9 PM



Women of all ages - join us for the first St. Mary "Advent by Candlelight" —a time of fellowship, music, and inspiring reflections. We will also enjoy some wonderful refreshments in an environment beautifully decorated for the season! Invite your friends and family.

There are two ways to register... you can hostess a table and invite seven other women to join you, or you can register as an individual and we will seat you. Space is limited. RSVP to Julie jmussio@smspnewman.org

WOMEN OF THE HEART

THURS, NOV 9 | 10:15 AM

Women of every age are invited to connect, be inspired, and celebrate their faith with one another. Women of the Heart meets one Thursday each month from 10:15 am–12:00 noon to enjoy a light brunch and explore relevant topics. This year's theme is Exploring Our Inner Beauty. Sister Carol Johannes, O.P. and Nancy Mason Bordley have planned for a year rich in content using material from Sister Barbara Reid, O.P.

NOVEMBER 9 TOPIC: INTERIOR WATCHFULNESS - DESERT MOTHERS (EPH. 5:13)

Contact Patty pmmm@comcast.net or Phyllis pbmclaughlin@comcast.net

Save The Date!

LGBT SPIRITUAL RETREAT

SAT, DEC 9 AT SMSP

A spiritual retreat to discuss faith in a welcoming environment.

PRAY THE ROSARY

TUESDAYS AFTER THE 5:10 PM MASS

The Rosary is an ancient and powerful prayer of the church. Every Tuesday after the 5:10 mass, you are welcome to join us in a quiet and prayerful recitation of this blessed gift from our patroness, St Mary. Not able to come? Then we invite you to send us your prayer intentions--named or unnamed --to hold up during the weekly Rosary.

Email Toni Morales weena@umich.edu, or ask the St. Mary office staff [734.663.0557](tel:734.663.0557) to pass along your requests to us.

FISCAL YEAR 2017/2018

Year-to-Date Offering Report as of 10/29/2017

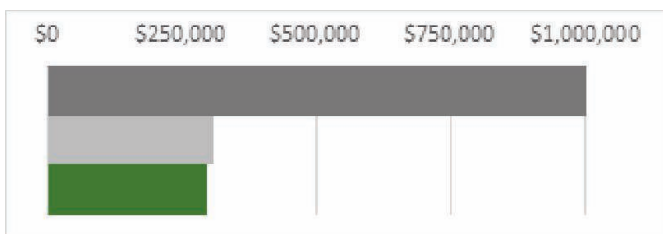

Annual Budget Goal	\$1,020,000
Year-to-Date (YTD) Goal	\$329,600
Amount Collected YTD	\$299,093
Above (Below) YTD Goal	-\$16,183

Sunday Offering Report as of 10/29/2017

Weekly Budget Goal	\$19,320
Sunday 10/08/2017 (Week 15)	\$14,324
Above (Below) Weekly Goal	-\$4,996

BORN FOR JOY

MONDAYS | 7:00 PM

A 12-step recovery group for men (ages 18+), who struggle with sexual acting out/pornography and are sincerely looking for hope and help in a community of fellow strugglers. Structured discussions are led by an experienced leader, offering times for listening and sharing. Discern, discover, and understand your struggles. Find God already helping you, and recover your joy. Primarily for students and young men. (Other men welcome as well.) Not for the curious, researchers, reporters. Please be courteous and stay away.

Visit www.saa-recovery.org or contact Fr. Ben pastorstmarys@gmail.com



Saturday, November 25, 2017

10:45 am – 4:00 pm

Francis DeSales Center
One hour west of Ann Arbor

There are a limited number of spaces for this retreat.
To participate and find out more, contact Martha Balmer
balmertoo@comcast.net

CENTERING PRAYER

MONDAYS | 6:30 PM

Centering Prayer is a silent practice of prayer that rests on the faith that Christ is present within by his Holy Spirit. It is an excellent preparation for contemplative prayer, which is a grace or gift bestowed by God. Centering Prayer is an intentional openness to, or practice of "waiting" on God, encouraging the building of a more intimate relationship with Jesus and the movement of the Holy Spirit. It is rooted in centuries-old monastic prayer.

The book *Open Heart, Open Mind* by Fr. Thomas Keating, OCSO is a good introduction. The first Monday of each month we listen to an introduction to centering prayer and then pray for 20 minutes. Otherwise, we typically sit and pray for two 20-minute sessions with a short meditative walk in between. All are welcome.

Contact Serena Larson serena68@comcast.net

PARISH BIBLE STUDY

MONDAYS | 7 PM

Our Catholic faith teaches that God is alive in the Scriptures. Come discover the Word with us. We practice scripture-based faith sharing in a small discussion group. Discussions are guided by church-approved commentaries, question guides, and the Catechism of the Catholic Church. Contact Kathy Ann Moilanen 734.668.7437

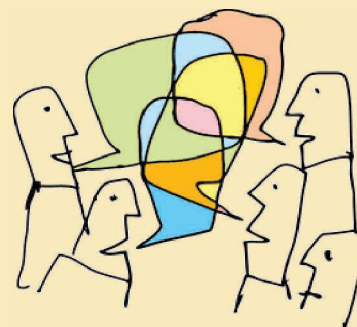

ST. MARY'S DISCUSSION GROUP

SUN, NOV 19 | 3:00 PM



Join us this month when Fr. Michael Rozier will lead a discussion on *Health Care Reform: Philosophy, Politics, and Policy*. He will be covering some

fundamental health-care questions which rarely receive airtime in today's media environment. Fr. Rozier is a pastoral associate at St. Mary Student Parish and a PhD candidate in the School of Public Health, Department of Health Management and Policy.

For advance information on this topic, you can read Fr. Michael's article in *America* magazine at this link: <https://www.americamagazine.org/politics-society/2017/05/25/why-democrats-and-republicans-still-cannot-agree-health-care-reform> or search for "Why Democrats and Republicans (still) cannot agree on Health Care Reform". For more information, contact Sherry Warden at 734-663-8818 or sswarden@umich.edu.

Faith Doing Justice

BIG READ KICKOFF

THUR, NOV 9 | 7:10 PM

You are invited in launching the parish-wide "Big Read" for this year by coming to the kickoff event on Thursday, November 9th. There will be time for prayer, watching a keynote talk given by the author of our chosen book, and discussion to follow. You do not have to read the book by this kickoff event. In fact, you can come to this event to pick up the book and learn more about it. All are welcome to join.

The book is "Racial Justice and the Catholic Church" by Bryan Massingale.

Contact Jake jderry@smspnewman.org

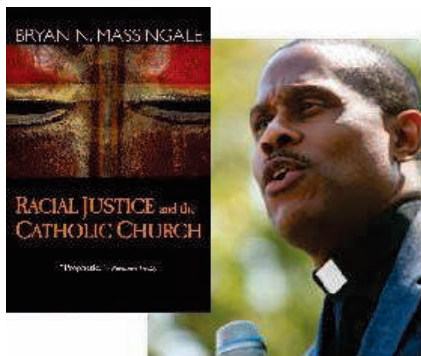

MERCY HOUSE MEAL

SUN, NOV 12

St Mary's Social Justice Ministry is seeking volunteers to help feed the homeless in Ann Arbor. We are committed to providing a Sunday meal quarterly for the former Camp Take Notice (CTN) residents that meet weekly at **MERCY HOUSE** for dinner. Meal format is set and sign-up is done electronically.

How to Volunteer for Mercy House Meal:

1. Provide a specific food donation such as an entree or dessert
2. Provide staple donations such as napkins, water bottles, etc.
3. Provide Monetary support for the purchase of needed items
4. Provide transportation and/or serve food on the given day

Contact Erin 5telemaco@comcast.net if you would like to be added to the volunteer group list.

Save The Date!

SUNDAY MEAL AT HILL HOUSE

SUN, NOV 12

Please consider donating food, money, and/or your time to assist with the Sunday Meal at Hill House/the Purple House. As always, food can be dropped directly at Hill House between 5:00 - 5:45 on 11/12/17 which is located at 3501 Stone School Road.

Sign-up: www.SignUpGenius.com/go/60B0A4CA8AE2E5-love

FEAST DAY OF SERVICE

SAT, DEC 9 | 10:00 AM

Each year, we celebrate the parish feast day and honor our patron Mary by saying yes to God's call for justice and mercy. We gather for prayer and service with local non-profits and social service organizations.

Learn more and sign up here: <http://bit.ly/smspfeast>

Deadline to sign up: December 2

For more information, please contact Jake Derry, Campus Minister Associate at jderry@smspnewman.org

FAITH AND JUSTICE MINISTRY

Prepare yourself to become a servant leader formed in faith. Presentations and discussions on faith and justice topics are offered throughout the academic year. Contact Jake—jderry@smspnewman.org

RESTORE

TUESDAYS & THURSDAYS

Restore is a year-long open undergraduate faith sharing group focused on restoring faith, friendships and the kingdom of God. Come meet other undergrads, have authentic conversations and build real relationships. No need to sign up, just drop in! Groups will be held every Tuesday at 6:30 PM, and Thursday at 7:30 PM (after Ig.nite). Contact Jenny jline@smspnewman.org or Jess jessjana@umich.edu



THUR, NOV 9 | 5:10 PM

St. Ignatius told his fellow Jesuits to “go forth and set the world on fire” Our undergraduate-led ministry draws its inspiration from Ignatius with a dual purpose: to welcome students into the parish, bringing them together as an undergraduate community through celebrating mass, sharing a meal, and allowing you to engage with faith as it interacts in their everyday lives as college students.

Ig.nite meets every Thursday of the academic year (except holidays) for a student-led 5:10 PM mass in the church followed by a meal, some guided conversation, and socializing. The evening typically wraps up by 7 PM.

Contact Ali aquinn@smspnewman.org

GRAD/YP EVENTS

ROOTED

TUESDAYS | 6:30-8:00 PM

Rooted is a year-long open **Grad Students and Young Professionals** faith sharing group focused on becoming more rooted in God, scripture and each other (love). Come meet other Grad/YP's, have authentic conversations and build real relationships for God's kingdom on earth. No need to sign up, just drop in!

Contact Jenny jline@smspnewman.org

GRAD/YP MASS & DINNER EVENING

MON, NOV 6 | 7:00-9:00 PM

Each month we host a Monday **mass & dinner** at St. Mary. Join us to worship, connect, and enjoy a delicious dinner with our Grad/YP community.

UNDERGRADUATE THANKSGIVING DINNER

SAT, NOV 18 | 6:00-8:30 PM

Join us for the annual SMSP Thanksgiving dinner on Saturday, November 18, at 6:00 pm! We will be serving a world class Thanksgiving dinner with all of the classic dishes and raffling off SMSP swag. Come with your friends, or come by yourself and make new friends!

SPEND SUNDAY NIGHTS @ SMSP • Open until midnight for students Sunday-Thursday

- Snacks in Newman Lounge from 6-9 PM on Sunday
- Masses at 5 & 9 PM
- Confessions at 7:30 PM

St. Mary Student Parish Staff

PASTORAL STAFF

734-663-0557

Fr. Benjamin B. Hawley, S.J. Pastor and Director of Catholic Campus Ministry	ext. 277	pastorstmarys@gmail.com
Fr. Dennis T. Dillon, S.J. Pastoral Associate	ext. 246	dillonsj@umich.edu
Fr. Michael D. Rozier, S.J. Pastoral Associate	ext. 0	mrozier@umich.edu
Fr. Richard D'Souza, S.J. Pastoral Associate	ext. 0	radsouza@umich.edu
Fr. Cristian Contreras Lazo, S.J. Pastoral Assoc.	ext. 234	ccontreras@smspnewman.org
Deacon Romolo Leone Pastoral Associate	ext. 233	rleone@umich.edu

CAMPUS MINISTRY STAFF

Fr. Joseph F. Wagner S.J. Campus Minister	ext. 225	jwagner@smspnewman.org
Jennifer Line Campus Minister	ext. 223	jline@smspnewman.org
Alison Quinn Campus Minister	ext. 244	aquinn@smspnewman.org
Brian Cerabona Campus Minister	ext. 235	bcerabona@smspnewman.org
Jacob Derry Campus Ministry Associate	ext. 252	jderry@smspnewman.org

PARISH STAFF

Lanette Mele Office Manager & Liturgy Assistant	ext. 232	lemele@umich.edu
Carol Konczal Receptionist & Administrative Assistant	ext. 226	ckonczal@umich.edu
Susan Maulbetsch Hospitality & Welcome Coordinator	ext. 229	smaulb@umich.edu
Julie Mussio Marriage Preparation & Ministry Schedule Coordinator	ext. 243	jmussio@smspnewman.org
Alicia Frenette Controllor	ext. 224	afrenette@smspnewman.org
Danielle Kopin Stewardship Director	ext. 250	dkopin@smspnewman.org
Brittany Tobias Communications Director	ext. 240	btobias@smspnewman.org
Amy Ketner Hispanic/Latino Ministry Coordinator	ext. 248	aketner@smspnewman.org
Kristen Gowman Bookkeeping Assistant	ext. 241	kgowman@smspnewman.org
Lori Feiler Family Ministry Program Coordinator	ext. 245	lfeiler@smspnewman.org
Karen Foster Family Ministry Program Assistant	ext. 247	kfoster@smspnewman.org
Rita Zyber RCIA & Confirmation Coordinator	ext. 230	rzyber@smspnewman.org
Paige Graham Music Coordinator	ext. 249	pdgraham@umich.edu
Sue Walters Database Coordinator	ext. 239	swalters@smspnewman.org
Gary Pearce Operations Manager	ext. 231	gpearce@smspnewman.org
Dan Hankins Custodian	ext. 0	
Mark Deprest Building Assistant	ext. 0	mdeprest@smspnewman.org
George Kasotakis Custodial Assistant	ext. 0	gkasotakis@smspnewman.org

STUDENT STAFF

Christopher Clark	Vanessa Geiger	Katelyn Johnson	Maggie Larin
Jamie Lince			

REMEMBER IN YOUR PRAYERS:

Elpido Adrian, Scott Alexander, Marcelo Alvarez, Mariana Alvarez, Dee Ana, Fred Andes, Mariel Arbogast-Wilson, Geri Arnold, Kevin Arway, Orlando Averion, Zenaída Averion, Jamie Ballew, Jeanne Barry, Pat Battista, Jenn Belczak, Kim Benoit, Philip Bentley, Frank Bertram, Benjamin Besa, Lauren Dittrich Bilyeu, Katie Bischoff, Gary & Yvonne Boelster, Helen, Koula & Vassio Botchen, Gary Bourgeois, Doug Brannan, Joan Brown-Alexander, Christopher & Shawn Brown, Rosemary Callahan, Joan Campbell, Celia Capay, Wendy Cates, Rebecca Ronquillo Chaparro, Rick Chapman, Shenlin Chen, Hyun Sook Choi, Francyn Chomic, Carol Clark, James Dali Clark, Juan Contreras, Molly Cook, Aimee Cruz, Irene DaDeppo, Ronald Dawson, Lori DeFour, Humberto de las Casas, Anna DenBoer, Diana, Simone Dysinger, Bonnie Dunkelburger, Nathalie Ertel, Dennis Farmer, Patti Feeney, Leo Fenton, Annie & Tricia Flaherty, Mary Forgacs, Peter Gallucci, Cecelia, Javier & Leticia Garcia, Carmen Garduno Bonquillo, Patrick Geary, Debbie Gilbert, Francisco Gomeztagle, Sheila Grant, Bethany Grates, Sophia & Senovia Guevara, Marianna Hann, Berta Herrera, Stephen Hosken, James Hughes, Matt Hughes, Fr. Charlie Irvin, Bonnie Irvin, Alejandro Islas, Roshney Jain, Anne Marie Jamili, David Johnson, Thor Johnson, Alfred Juarez, Dan & Ron Karczewski, Mark Kintz, Brandon Kirma, Mary Koral, Graydon Krapohl, Leah Kulhanek, Art & Bernice Lamey, Randy LaPier, Tom Larson, Amira Leheavy, Daniel Leung, Joan Lesneski, Ron Lesneski, Daniel Lienert, Brianna Liker, Janice Linton, Augustin Ronquillo Lopez, Maryjo Lum, Bessie Madias, Ed Manning, Kathryn Marsh, Makayla May, Bill McCann, Abby McDonough, Sarah McPharlin, Bonnie McWatters, Helen Meador, Valentine Meda, Irene Mike, Rio Miles, Rosemarie Milles, Grace Miroslaw, Eric Montag, Susan Morales, Christina Morton, Harrison Morton, Chuck Munchurian, Gina Murillo, Fred Murphy, Mary Natrella, Jan Olsavsky Kipp, Meghan O'Neil, Joan Opiela, Mayra Ortiz, Antonio Osorio, Alicia Patterson, Joyce Ann Pethan, Elizabeth Pidgeon, Anne Piehl, Kay Pineiro, Monica Pointer, Jake Powell, John Pridnia, Noah Purdy, Chester Pyzik, Irene Pyzik, Bella Raffin, Mario Ramos, Matt Robinson, James Ryan, Basillio Rodriguez, Isabel Rodriguez, Melissa Roy, Minati Roy, Cynthia Schlaupitz, Bob Schoeni, Eugene Schwartz, Therese Sheffield, Don Shelton, Joseph Slawski, Eddie Smith, Elmer Spreitzer, Liam St. John, Len Stenger, Mackenzie Stothers, Joseph Sweetman, Gerald Tilson, Victoria Tomalia, Fred Tomcala, Donna Turmmier, Robert Uriarte, Julio Violasenor, Marco Victoriano, Pota Vlatos, Hayden Watkins, Nathaniel Watt, Mary Loretta Weg, JAnnette Weingate, Lisa Wolf-Novak, Mary Yacu, Imelda Yap, Linda Zara, Kathy Zukowski

To add or remove a name: stmarys@umich.edu or call the office 734-663-0557.

NOVEMBER 5

THIRTY-FIRST SUNDAY IN ORDINARY TIME

Reading I	Malachi	1:14b—2:2b, 8-10
Psalm	Psalms	131:1-3
Reading II	1 Thess	2:7b-9, 13
Gospel	Matthew	23:1-12

The prophet denounces those priests who in their pride have turned away from the Law, causing others to go astray. Jesus, too, is critical of those religious leaders who fail to practice what they preach. All, rather, are called to greatness through humility and service, by sharing their lives with others.

NOVEMBER 12

THIRTY-SECOND SUNDAY IN ORDINARY TIME

Reading I	Wisdom	6:12-16
Psalm	Psalms	63:2-8
Reading II	1 Thes	4:13-18
Gospel	Matthew	25:1-13

We seek many things in this life, but we should seek first the Lord and his wisdom. By so living, we will keep vigil for the Lord as we await His return in glory.

PLEASE THANK
OUR SPONSORS!

THIS BULLETIN IS FURNISHED TO THE PARISH WITHOUT CHARGE.

The advertisements that appear completely defray all publishing costs with which the church would otherwise be burdened. Please patronize these sponsors as a thank you for their kind generosity.

LIVING AND WORKING
IN YOUR **COMMUNITY**

Your Neighbor, REALTOR® and St. Mary's Parishioner

SARAH BURNS
734-272-7744
sburns@reinhartrealtors.com
www.reinhartrealtors.com

Reinhart
Charles Reinhart Company Realtors®
500 E. Eisenhower Pky. Ste 200 | Ann Arbor, MI 48108

AVAILABLE FOR A LIMITED TIME ADVERTISE YOUR **BUSINESS HERE**

James Keaser • jkeaser@4LPi.com or (800) 477-4574 x6535

Family Matters

Handled with care and understanding

NSS S&B

Kate Sharkey, Attorney and St. Mary's Parishioner

734 994-3000 | www.nsssb.com

CMB management

Family owned & Operated since 1992

Annaborapartments.net

Phone: 734-741-9300

Multiple Locations and Floorplans
Comfortable Modern furnishings available

EXPERIENCE THE DIFFERENCE

FREE AD DESIGN
WITH PURCHASE OF THIS SPACE.
— 800-477-4574 —

catholicmatch®
Michigan
CatholicMatch.com/MI

THIS SPACE IS AVAILABLE

Call LPi at **1.800.477.4574** for more information.

bank of
ann arbor

helps

boaa.com
MEMBER FDIC



All Occasion Flowers • Plants • Cards
Religious & Inspirational Gifts
OWNER: TIM GALEA - PARISH MEMBER

www.nortonsflowers.com • 734-434-2700

FLOWERS & GIFTS
LOCAL & WORLDWIDE DELIVERY

Ann Arbor • 2558 W. Stadium at Jackson (9a-6p, Mon-Sat)
Ypsilanti • 2900 Washtenaw (8a-7p, Mon-Sat, Sun 11a-3p)



MARC TARAS • PARISHIONER

USED RECORDS
AND CD'S

BUY - SELL & TRADE • LPs - CDs & DVDs

MONDAY - SATURDAY 10 AM - 9 PM, SUNDAY 12 NOON - 8 PM
617B PACKARD (UPSTAIRS ABOVE PASTRY PEDDLER) 663-3441

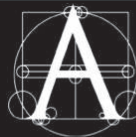

Angelini
& Associates
Architects

113 East Ann St.
Ann Arbor, MI
734.998.0735

www.angeliniarchitects.com

Protecting Seniors
Nationwide

Medical Alert System



\$29.95/Mo. billed quarterly

- One Free Month
- Price Guarantee
- No Long-Term Contract
- Easy Self Installation

Call Today! Toll Free 1.877.801.7772

sylvanlearning.com



Math - Algebra
Robotics - Coding
SAT / ACT Prep
Study Skills
Homework Help
Reading - Writing

Ann Arbor

734-665-7323

Parishioner



Making a Home Purchase?

Receive a 24-hour underwriting decision for residential loans* when purchasing a home through our community bank.

THIS SPACE IS
AVAILABLE

WEINGARTZ
EVERYTHING FROM LAWN TO SNOW

ANN ARBOR • (734) 239-8200

WWW.WEINGARTZ.COM

Horton Plumbing
and Remodeling

1382 S Main St.
Plymouth

734-455-3332

www.hortonplumbing.com

24/7 EMERGENCY SERVICE



SPECIALTY ITALIAN FOODS
512 E WILLIAM ST. • 663-3379
- Across from St. Mary's -

See What's in Store!
JEWELRY • ROSARIES • BOOKS
AND MORE

www.parishstore.com



Stephen Lange Ranzini
President

St. Mary's Parishioner
ranzini@university-bank.com

PHONE
(734) 741-5858

WEBSITE

www.university-bank.com

YOUR HOME TOWN
INDEPENDENT BANK

2015 WASHTENAW AVENUE, ANN ARBOR

*All finance transactions and pre-approvals are subject to credit approval and acceptable appraisals.



www.indoorcomfort.net

(734) 665-9860

Since 1951

Our Name is Your Guarantee



UPGRADE TO A
VIBRANT ad
Contact us for details
800-477-4574

THIS SPACE IS
AVAILABLE



Muehlig
Funeral Chapel

Funerals ♦ Cremations

Tim McGillen ♦ General Manager

403 S. Fourth Ave, Ann Arbor, Michigan 48104

(734) 663-3375

www.muehligannarbor.com



PRECISION CLIMATE SERVICES, INC.

- Mechanical Contractor -

www.precisionclimate.com

734-994-1477

PO BOX 48 • Pinckney

Precisionclimate@att.net



Serving Breakfast
All Day, Every Day!

Open 7am-3pm • 7 Days a Week

"Where mornings become delicious"

1015 Broadway

995-0965

ACE BARNES HARDWARE



2105 W STADIUM • 665-7555

3352 WASHTENAW • 971-4555



"A Smile Is A Valuable Resource"

Shannon Norman-Kotre, DDS, PARISHIONER

2240 S. Huron Parkway • Ann Arbor

(734) 677-2156

www.kotreannarbordentist.com