

JUNE 12, 2022—The Most Holy Trinity
JUNE 19, 2022—The Most Holy Body & Blood of Christ



ST. MARY STUDENT PARISH

CATHOLIC CAMPUS MINISTRY AT THE UNIVERSITY OF MICHIGAN

THE MOST HOLY TRINITY

“But when he comes, the Spirit of truth, he will guide you to all truth.” - Jn 16:13a

“Pero cuando venga el Espíritu de verdad, él los irá guiando hasta la verdad plena”. - Jn 16, 13

Excerpts from the Lectionary for Mass ©2001, 1998, 1970 CCD.

Leccionario II © 1987 Comisión Episcopal de Pastoral Litúrgica de la Conferencia del Episcopado Mexicano.

©LPi

Pastoral Perspective

WE ARE WHAT WE EAT—WAYS TO BE EUCHARIST TO ANOTHER

BY DEACON ROMOLO LEONE

The Gospel this week is about Jesus feeding the 5000. When the disciples see the large crowd they asked Jesus to send them away as they will have to get provisions for themselves. So Jesus says to them, "You give them something to eat." I'm sure that the next thing that came into their minds was something like this—how can the twelve of us carry enough food for 5000 people?

What Jesus was referring to was not real food but spiritual food and the disciples missed the whole point of what Jesus was trying to teach them. I believe Jesus was trying to teach them that real food sustains us but Spiritual food helps us to become **WHAT WE EAT** so that we can go out and bring it to others. For example when we receive the Eucharist we must go out and be Eucharist to others.

What might that look like being Eucharist to others? A long time ago a friend of mine told me a story of an experience he had. One day he was in a hurry and ran into a friend he knew who looked very down. He stopped to greet him and engaged him in conversation at which time he found out that his friend had just been laid off from his job. His friend was really down as he told him how difficult it will be for his family. With that he began to engage him in conversation. He gave him a lot of positive feedback and encouraged him to look for another job along with some ideas.

They talked for about a half hour and he could see that he was making a difference in his friend's attitude through positive feedback he was giving his friend. He realized that he made a difference in his friend's attitude because his friend began to smile. What he also realized was he also became Eucharist to his friend.

Here are a few other ways to be Eucharist to another:

✚ I was thirsty and dry in spirit and your accepting smile refreshed me.

- ✚ I was a stranger when I walked into your church and you made me feel welcome by shaking my hand.
- ✚ I was spiritually naked and cold and you dressed me and made me feel warm with your encouraging words and respectful attitude.
- ✚ I was in a prison of pain when I lost a loved one, you visited me, grieved with me and hugged me.
- ✚ Whatever you did for the least of mine, you did for me.

—Romolo

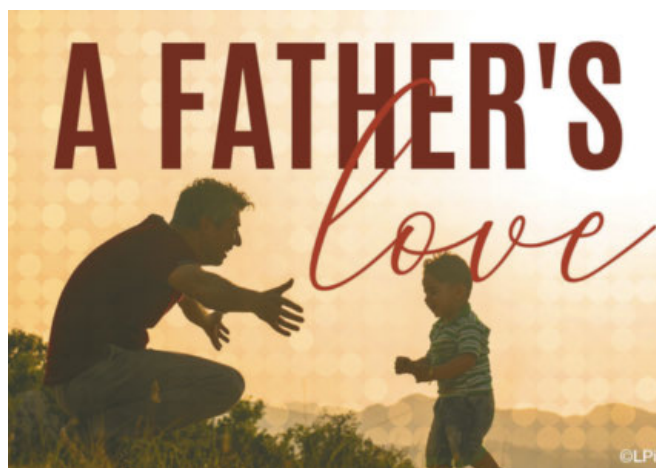

GOD, OUR FATHER

God, our Father

Bless these men,

that they may find strength as fathers.

Let the example of their faith and love shine forth.

Grant that we, their sons and daughters,

may honor them always

with a spirit of profound respect.

- Author Unknown

CONNECT WITH US!

[@SMSpumich](https://twitter.com/SMSpumich) [@SMSpNEWMAN](https://www.instagram.com/SMSpNEWMAN) [facebook.com/smsp.um](https://www.facebook.com/smsp.um) [myParish](https://www.getty.com) the App for Catholic Life Everyday
stmarystudentparish.org 331 Thompson Street Ann Arbor, MI 48104 734-663-0557 (f) 734-663-2756

St Mary Student Parish



PROMOTE VOTING RIGHTS FOR ALL

SUNDAY, JUNE 12 — LOWER ATRIUM

✠ 8:00 AM– 1:30 PM

✠ 1:30 PM– 3:30 PM IN SPANISH

Voters Not Politicians, a non-partisan group working to preserve voting rights, will be gathering signatures after the 8:30, 10am and noon Mass to put a proposal on the November ballot that would make voting a fundamental right under Michigan's Constitution.

The campaign is a coalition of 24 organizations called Promote the Vote 2022. If you'd like to learn more about the petition to promote voting rights, please stop at the VNP table in the Thompson Street vestibule on Sundays after the 8:30 and 10:00 AM mass.

For more info:

<https://votersnotpoliticians.com/>



LOOKING FOR SOMETHING???

If you have misplaced items while at church, we may have them waiting for you in the parish office! Please stop by the office to check the Lost & Found box. All unclaimed items will be donated by the last Sunday of every month.



"THROUGH THE LENS OF RACISM" STATIONS OF THE CROSS

FRIDAY, JUNE 17 | 7:00 PM

Join us for this prayer event which will be held to coincide with the city's celebration of Juneteenth, and events to honor the emancipation of enslaved Africans in America (the delayed date celebrated by the African American community).

The church will be open at 6:30 PM for people to look at the corresponding photos for each station.

This event is sponsored by the parish's Anti-Racism Working Group.

For more information on Juneteenth activities, visit

<https://www.a2gov.org/departments/Parks-Recreation/GIVE365/Pages/Juneteenth.aspx>

Sr. Norma Pimentel

Exec. Director Catholic Charities of the Rio Grande Valley

Sunday, June 26th at St. Mary Student Parish
331 Thompson St. in Ann Arbor

Sr. Norma will speak at each Mass and then be available for conversation.
10:00 Mass, in English, followed by coffee and donuts
2:00 Mass, in Spanish, followed by refreshments



In 2020 Sr. Norma Pimentel was named one of the 100 most influential people in the US and has recently received the Pacem in Terris Peace and Freedom Award by the Interfaith Pacem in Terris Coalition. She met with the US Catholic Conference of Bishops after recent press attacks on her and Catholic Charities for their assisting asylum applicants.

In Brownsville, Texas, Sr. Norma has been on the front lines of the immigration crisis in the U.S. for decades—witnessing first-hand the effect of U.S. immigration policy at the southern border, including the 2020 Title 42 order barring individuals without documentation from entering the U.S. As the nation contemplates ending Title 42, anti-immigrant efforts are growing.

Sr. Norma is coming to visit Strangers No Longer in Michigan to help us understand what is going on at the border and to nourish our souls and those of your parishioners and friends.



Strangers No Longer

www.strangersnolonger.org

Questions? Please email strangersnolonger11@gmail.com

St Mary Student Parish

SUMMER SCHEDULE

OFFICE HOURS

Sunday 8:00 AM - 6:30 PM
Monday 9:00 AM - 9:00 PM
Tuesday 9:00 AM - 6:00 PM
Wednesday 9:00 AM - 7:00 PM
Thursday 9:00 AM - 6:00 PM
Friday 9:00 AM - 1:30 PM
Saturday 4:00 PM - 6:00 PM

MASS TIMES

SATURDAY VIGIL
5:00 PM

SUNDAY MASSES
8:30 AM

10:00 AM "SAFE MASS"

Masks & social distancing required
*Everyone in attendance is required to wear a mask.
The Mass will also be streamed in Donnelly Hall
for those that wish to attend unmasked*

Watch live or anytime after the mass
<https://www.stmarystudentparish.org/category/live-mass/>

Noon

2:00 PM (Spanish)

Watch live or anytime after the mass
<https://www.stmarystudentparish.org/category/live-mass/>

5:00 PM

DAILY MASSES

Monday-Thursday 5:10 PM
Friday 12:10 PM

SACRAMENT OF RECONCILIATION

Wednesday 5:45 PM - 6:45 PM
or by appointment



ROSARY FOR PEACE

MONDAYS AFTER THE 5:10 MASS

Please join us in praying for peace in Ukraine, other troubled areas of the world, and in our hearts. We meet on Mondays immediately after daily mass. We will provide rosaries and instructions as needed.

Please direct any questions (or special intentions) to Toni Morales weena@umich.edu or to the parish office stmarys@umich.edu.

SANTO ROSARIO (ROSARY)

THURSDAYS | 8:00 AM



All are welcome to pray the Rosary in Spanish with other SMSPP parishioners virtually on Zoom. For more information or to receive the Zoom link, please email Isabel isabelehcorona@yahoo.com or Karin karinromeros@gmail.com

INFANT BAPTISM CLASS AT SMSPP

Baptism preparation class is required to be taken for your first child. If you've taken the class elsewhere, proof of that will be necessary to schedule a baptism.

Upcoming classes are on Monday 6:30-7:30 PM on the following dates: **7/11, 8/1, 9/12, 10/3, 11/7, 12/5.**

Please pick up a baptism class packet from the Parish Office at least one week prior to the class. You will need to bring this to class. After the class there is an opportunity to ask questions and schedule the baptism.

Please contact Carol ckonczal@umich.edu or 734-663-0557 ext. 0 to register for a class.

We also offer the class in Spanish at the same time in a different room. Contact Rosa Luz for more information on Spanish Baptisms rpstigo@smspnewman.org or 734-663-0557 ext. 248 to register for a class.

Mass Intentions, Meetings & Events



MASS INTENTIONS: JUNE 11-JUNE 25

SATURDAY, JUNE 11

5:00 PM Mass for +Carol Sbordon

SUNDAY, JUNE 12

8:30 AM Mass for +Victor Masby
10:00 AM Mass for +James Benson
12:00 PM Mass for Joan Alexander & Family
2:00 PM Mass for People of the Parish
5:00 PM Mass for +Cathy Dougherty

MONDAY, JUNE 13

5:10 PM Mass for +Orathai Charoenchart

TUESDAY, JUNE 14

5:10 PM Mass for Carmen Santana

WEDNESDAY, JUNE 15

5:10 PM Mass for

THURSDAY, JUNE 16

5:10 PM Mass for

FRIDAY, JUNE 17

12:10 PM Mass for +Kitty Henn

SATURDAY, JUNE 18

5:00 PM Mass for +Daniel Buckingham

SUNDAY, JUNE 19

8:30 AM Mass for Liz & Ricardo Rodriguiz
10:00 AM Mass for +Angel Ramen Raey,+Vernon Murrell
12:00 PM Mass for Benefactors of SMSF and Campus Ministry
2:00 PM Mass for People of the Parish
5:00 PM Mass for +John Henn

MONDAY, JUNE 20

5:10 PM Mass for +Duane J Thomas

TUESDAY, JUNE 21

5:10 PM Mass for Carmen Santana

WEDNESDAY, JUNE 22

5:10 PM Mass for +Todd A. Gayeff

THURSDAY, JUNE 23

5:10 PM Mass for

FRIDAY, JUNE 24

12:10 PM Mass for

SATURDAY, JUNE 25

5:00 PM Mass for +Nathan & Gretchen Whitman

EVENTS SCHEDULE

MEETINGS & EVENTS: JUNE 12-26

SUNDAY, JUNE 12

8:30 AM Promote the Vote - Lower Atrium Table
1:00 PM Church Enhancement Committee - Loyola Room
1:30 PM Hispanic Promote the Vote - Lower Atrium Table

MONDAY, JUNE 13

5:45 PM Rosary for Peace - Church

WEDNESDAY, JUNE 15

5:45 PM Reconciliation - Donnelly Hall
7:00 PM Adoration - Donnelly Hall

FRIDAY, JUNE 17

6:30 PM Through the Lens of Racism - Church
Stations of the Cross

SUNDAY, JUNE 19

8:30 AM Promote the Vote - Lower Atrium Table

MONDAY, JUNE 20

5:45 PM Rosary for Peace - Church

TUESDAY, JUNE 21

7:00 PM LGBT Outreach Ministry - Loyola Room

WEDNESDAY, JUNE 22

5:45 PM Reconciliation - Donnelly Hall

THURSDAY, JUNE 23

5:10 PM Mass & Dinner for Undergrads - Courtyard,
Newman Hall

SUNDAY, JUNE 26

11:00 AM Sr Norma Pimentel Visit - Newman Hall
12:30 PM BE BOLD - Donnelly Hall
3:00 PM Sr Norma Pimentel visits Hispanic Community
- Newman Hall

St Mary Student Parish

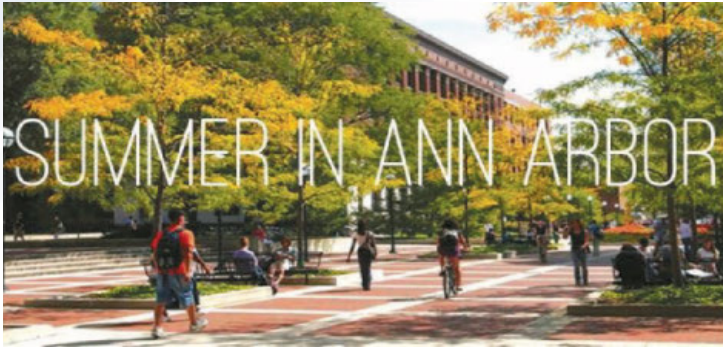

UNDERGRADUATE MASS & DINNER

THURSDAY | 5:10 - 7:00 PM

✠ 6-23-2022

✠ 7-07-2022

✠ 7-28-2022

Undergrad students are invited to attend mass together and hang-out for a dinner immediately following to enjoy fellowship this summer! All are welcome to make friends and spend time together. RSVP is needed to know numbers for each dinner.

Contact Kyle Allen allenky@umich.edu



GRAD/YP MASS & DINNERS THIS SUMMER

MONDAYS | 6:30 PM | JULY 11 & AUGUST 8

All graduate students and young professionals are invited to join us for mass followed by a social time with a meal. We'll begin with mass in the Church, and share social time and dinner.

Meat and vegetarian options provided. If you'd like to come but have additional food sensitivities, please contact Fr. Joe and we can try to arrange an option for you.

For more information, contact jwagner@smspnewman.org, brkinzer@umich.edu or request to receive the Grad/YP Newsletter smsp.grads.lead@umich.edu.



SUMMER'S NEAR-SO IS THE ART FAIR

Summer's around the corner and we're already talking about the biggest event of the summer - Art Fair! From **Thursday, July 21 to Saturday, July 23**, the streets of Ann Arbor will transform into an art lover's paradise where you can experience and enjoy original works of art, street performances, culinary treats and a variety of sidewalk sales. From seasoned art enthusiasts to novice collectors, thousands will make the trip to discover something truly inspiring.

Stay tuned for more information in the next bulletin.

Visit www.visitann Arbor.org/artfair for more information on the Art Fair.



June 14

Karen Butt & Nicholas Wawrykow

July 1

Sarah Skurla & Patrick Dorin

July 9

Jacqueline Nisbet & Erik Soreide

July 30

Kelsey Roberts & Daniel Hankins

August 6

Nina Scheinberg & Mark Grum

St Mary Student Parish



WHAT ARE YOU SEEKING?

CAN RCIA HELP?

Deep in our hearts, we have a longing to be closer to God, to feel that we have a home with him for all eternity. St. Augustine reminds us, "Our hearts are restless until they find rest in you."

The RCIA journey at St. Mary Student Parish is designed to help people hear and respond to God's loving call – and especially to his invitation for a deeper relationship with him in the tradition of the Catholic faith. The weekly sessions are designed for:

- ✝ Those who want to be baptized in the Catholic faith.
- ✝ Those who want to join the Catholic Church from another faith or another Christian tradition.
- ✝ Baptized Catholics who wish to receive the sacrament of Confirmation.

Throughout the year, participants in RCIA (the Rite of Christian Initiation of Adults) are welcome to explore and ask questions as they discern where God may be leading them.

RCIA sessions will begin formally in September, but inquirers are welcome anytime to talk. There's no pressure or obligation, we are happy to meet with you personally to discuss where you are in this faith journey and what God might be calling you to explore.

For information or to schedule an appointment, please contact Fr Joe Wagner at jwagner@smspnewman.org

LGBT OUTREACH

3RD TUESDAY OF THE MONTH 7:00-8:30 PM

The LGBT group is sponsored by St. Mary Student Parish and meets twice monthly. Meetings are private and confidential.

As a diverse community of believers, we respect each person as a unique reflection of God's presence in our midst. We commit ourselves to being a community of care, support, formation, reconciliation, and witness to justice with and among gay and lesbian persons, parents, family members, and friends.

We teach that all love comes from God and focus on helping people reconcile their faith with their orientation. We provide a safe space for discussion, healing, and prayer. Together we reflect on Scripture and listen to the lived experiences of gay and lesbian persons and their allies. Contact: Rodrigo rodri_cg@hotmail.com or Cynthia jcynthia@umich.edu



MEALS FOR THE HOMELESS AT MERCY HOUSE

Mercy House, located at 805 W. Huron Street in Ann Arbor, is an oasis of hope for people experiencing homelessness, providing meals, showers, clothing and personal care items. We are looking for individuals who could prepare and drop off a meal for 25-30 people on Mondays or Wednesdays, with a 5:45pm drop-off at the house. Typically, one person provides the main dish, and another provides sides and dessert, but some do both. 13 x 9 aluminum pans work best, as they do not need to be returned and will be reused by the community. (Also accepted are grocery gift cards, in any amount, to buy the ingredients to prepare a meal.)

If you are interested in helping out, please go to the following Sign Up Genius link: <https://tinyurl.com/f6p9p3px>

There you will find open dates as well as menu suggestions and a few other details. Questions? Please contact Sonia soniafrances55@gmail.com

2022 Diocesan Services Appeal (DSA)



“STIR UP ONE ANOTHER TO love and good works”
Hebrews 10:24



“ESTEMOS PENDIENTES UNOS DE OTROS PARA ESTIMULARNOS A LA caridad y a las buenas obras”
Hebreos 10:24

GOAL: \$102,327

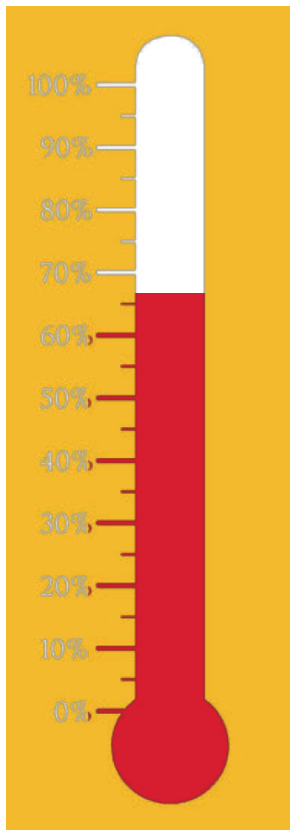

AS OF 6/6/2022

AMOUNT REC'D

\$67,861

PERCENTAGE COMPLETE

66.32%

AMOUNT NEEDED

\$34,466

DSA 2022	Weekly amount Received	Amount Received to date	Amount remaining to Raise	Percent Complete	Date
Goal			\$102,327.00	0.00%	
Beginning Balance Report from Diocese		\$5,572.00	\$96,755.00	5.45%	
1	\$3,013.00	\$8,585.00	\$93,742.00	8.39%	4/25/2022
2	\$17,122.00	\$25,707.00	\$76,620.00	25.12%	5/2/2022
per DOL as of 5/5/22	\$7,422.00	\$33,129.00	\$69,198.00	32.38%	
3	\$3,320.00	\$36,449.00	\$65,878.00	35.62%	5/9/2022
per DOL as of 5/12/22	\$8,248.00	\$44,697.00	\$57,630.00	43.68%	
4	\$7,435.00	\$52,132.00	\$50,195.00	50.95%	5/16/2022
per DOL as of 5/19/22	\$3,304.00	\$55,436.00	\$46,891.00	54.18%	
5	\$3,382.00	\$58,818.00	\$43,509.00	57.48%	5/23/2022
per DOL as of 5/26/22	\$5,168.00	\$63,986.00	\$38,341.00	62.53%	
6	\$ 2,645.00	\$66,631.00	\$35,696.00	65.12%	5/31/2022
7	\$ 1,230.00	\$67,861.00	\$34,466.00	66.32%	6/6/2022

We invite all members of our parish to join in support of the annual Diocesan Services Appeal. Our parish goal is \$102,327. No gift is too small... every dollar donated helps those in our parish and in our unified efforts in the wider church.

Your generous DSA contribution will support dozens of ministries that help people both spiritually and physically – bringing hope, comfort, and salvation to so many in our diocese.

Further, one-half of all paid contributions received, over and above our parish goal, will be returned to our parish for our local use here at SMSP. You can submit your DSA pledge envelope during Mass this weekend - or take your DSA envelope home to prayerfully consider your gift decision. Those paying by cash or check are invited to return it to our parish office. Those who wish to pay by credit card or electronic funds transfer may enter your gift online at www.dioceseoflansing.org/appeal.

St Mary Student Parish Financials

DONATION OPTIONS FOR GIVING AT SMSP



KROGER COMMUNITY REWARDS

Sign up with **KROGER** to donate a % of your purchases:

1. Visit kroger.com/communityrewards
2. Create a digital account
3. Link your card to "St. Mary Student Parish" #JF263

Note: If you don't have a Kroger Rewards card, they are available at the customer service desk at any Kroger.

DONATE ONLINE

We use ParishSoft giving for our online giving platform. Using this platform you can make one time donations or set up recurring donations.

Please click [HERE](https://giving.parishsoft.com/app/giving/smsp) to use the platform. Or copy and paste: <https://giving.parishsoft.com/app/giving/smsp>

If you have any questions please contact [Kristen Gowman](#)

DONATE WITH A PERSONAL CHECK

These can be sent in our offertory envelopes or in another envelope with a note for allocation, such as offertory, Sunday mass, etc.

These can be sent to our mailing address:

St. Mary Student Parish, 331 Thompson Street, Ann Arbor, MI 48104

DONATE USING VENMO

St. Mary Student Parish is on Venmo @SMSPumich. Join many students and parishioners who use this payment app on their smartphone to send money from their bank account straight to the offertory each week.



AMAZON SMILE

Sign up for **AMAZON SMILE** to donate 0.5% of the price of your eligible purchases:

1. Visit smile.amazon.com
2. Sign in with your Amazon.com credentials
3. Search for the charity of your choice (St. Mary Student Parish) to receive donations
4. Select your charity
5. Add a bookmark for smile.amazon.com to make it even easier to return and start your shopping at AmazonSmile

Fiscal Year 2021/2022

Year-to-Date Sunday Offering Report as of 6/05/2022

	\$0	\$250,000	\$500,000	\$750,000	\$1,000,000
Sunday Offerings Budget Goal	\$1,025,000				
Year-to-Date (YTD) Goal	\$961,250				
Amount Collected YTD	\$989,761				
Above (Below) YTD Goal	\$28,511				
Sunday Offering Report as of 6/05/2022					
May Sunday Offerings Weekly Budget Goal	\$21,250				
Sunday 6/05/2022 (Week 49)	\$47,630				
Above (Below) Weekly Goal	\$26,380				

St. Mary Student Parish



Orlando Averion, Zenaida Averion, Maryjo Lum, Ric Chapman, Therese Sheffield, Brianna Liker, Elpido Adrian, Marcelo Alvarez, Eddie Smith, Joan Lesneski, Daniel Leung, Francyn Chomic, Mark Kintz, Benjamin Besa, Brian Weard, Joan Brown Alexander, Alicia Patterson, Shawn Brown, Jamie Ballew, Patrick Geary, Ron Lesneski, Christopher Brown, Scott Alexander, Wilmer Zhinin, Juan Ibarra-Gonzalez, Adam Lesneski, Stacey Simpson Duke, Joanna Vuylsteke, Julia Zhinin, Wilmer Zhinin, Maria Ayauaca, Manuel Zhinin, Michael Patterson, Filiberto Zamorano, Nikolas Block, Rosemary Rodriguez, Cristina Magsino, Kate Hanson, Maria Delores Monicibas Aleman, Luis Mario Riano, Joseph Puttrich, Monica Terhar, Senir Rivas, Maria Hernandez, Hilda & Henry Willis, Jan Buhler, Brent Horvath, Marianna Hann, John Burns, Pablo Angiano Flores, Christine Geoghegan, Laura Brown, Cindy McPherson, Gloria Grisales, Aurora Kobalz, Amaris Bolanos Luna, John Lanzatta, Curran Lawrence, Fred Metry, Tom Forner, Brian Cronin, Phil Simmons, Charlotte Jenkins, Nancy Harknett, Matthew Casey, Amby Gallagher, Clifton Chippewa, Nic Steadman, Bonnie Dean, Debbie Nigh, Arthur O'Neil, Augusto Silvino Garduno Esquivel, Kaylah Misiuk, Paul McNamara, Rosemary Callahan, Joseph D. Schwartz, Annie & Justin Siciliano, Cynthia Lear, Guillermo Foncerrada, Dianna Nati, Pedro Osorio Soriano, Maria Enriqueta Ramirez Flores, Donna Osborne, Ernie Jones, Tina Jones, Bernie Lamey, Jo Lamey, Flora Corrales, Juanita Esquivel, Julio Ramos, Sara Zuleta, Jeanne McAree, Salvador Cuevas, Fr. Walter Moll, Jr, Helen Lucille Ceasar, Robert Hunter, Mary D'Souza, Keisha Banks, Martha Leticia Garcia Guerro, Steiner Supphellen, Gerry Spencer, Mike Pearce, Norma Gonzalez, Marianne Roche, Philip Chan, Teresita Shah, Mercy Philomena Mascarenhas, Jose Luis Hernandez, Kathleen Moore, Susan Meyer, Gerald Montry, Ed Zyniewicz, Katie Veilleux, Aimee Manning, Ellie Lewandowski, Arthur and Esther Michalec, Courtney Seitz, Oscar Perales, David Guevara, David Bull, Luis Campuzano, Kevin Nigh, Nancy Hook, Charlie Onesian, Marti Rozmys, Ken Granke, Alan Shaw Family,Carolynn Wenner, Janine Hutchinson, Linnea Kotz, Fr Terry Dumas, Therese Edwards, Cynthia Brennan, Joe Dewey, Jeff & Connie Weidman, Mary Comber, Donald Merke, Amaechi Udoji, Cathy Miling, Nancy Vachon, Tom Wenthe, Kevin Nigh, Tara Nigh, Fr Tom Firestone, Charlie Crone, Sara Moore, Rosemary Sarri, Julia Millan, Larry Galligan, Brady Williams, Matthew Powell

To add or remove a name:

stmarys@umich.edu or call 734-663-0557

SMSP STAFF LIST 734-663-0557

Fr. James G. Gartland, SJ Pastor

ext 277 jgartland@smspnewman.org

Fr. Patrick M. Casey, SJ Pastoral Associate

ext 234 pcasey@smspnewman.org

Fr. Robert (Bobby) E. Karle, SJ Pastoral Associate

ext 246 bkarle@smspnewman.org

Deacon Romolo Leone Pastoral Associate

ext 233 rleone@umich.edu

Brian Cerabona Director of Campus Ministry

ext 235 bcerabona@smspnewman.org

Fr. Joseph F. Wagner, SJ Campus Minister

ext 225 jwagner@smspnewman.org

Julia Novotny Campus Minister

ext 244 jnovotny@smspnewman.org

Cathy Welch Business Manager

ext 224 cwelch@smspnewman.org

Constance Heskia Office Manager/Communications

ext 232 cheskia@smspnewman.org

Carol Konczal Receptionist/Administrative Assistant

ext 226 ckonczal@umich.edu

Julie Mussio Marriage Preparation & Ministry Schedule

Coordinator

ext 243 jmussio@smspnewman.org

Kristen Gowman Bookkeeper

ext 241 kgowman@smspnewman.org

Karen Foster Family Ministry Coordinator

ext 247 kfoster@smspnewman.org

Rita Zyber RCIA & Youth Ministry Coordinator

ext 230 rzyber@smspnewman.org

Rosa Luz Postigo Hispanic/Latino Ministry Coordinator

ext 248 rpostigo@smspnewman.org

Ryan Migliore Music Coordinator

ext 249 rmigliore@smspnewman.org

Sue Walters Database Coordinator

ext 239 swalters@smspnewman.org

Kris Kolevar Operations Manager

ext 231 kkolevar@smspnewman.org

Dan Hankins Custodian/Maintenance Technician

ext 0 dhankins@smspnewman.org

Ron Quattlebaum Custodian/Maintenance Technician

ext 0 rquattlebaum@smspnewman.org

STUDENT STAFF

Kyle Allen

Araba Gyan

Lauren Wojciechowski

Sunday Readings

JUNE 12 — The Most Holy Trinity

Reading I Prv 8:22-31
 Psalm Ps 8:4-9
 Reading II Rom 5:1-5
 Gospel Jn 16:12-15

We are at peace with God our Father through our Lord Jesus Christ. God's love has been poured into hearts through the Holy Spirit. This Spirit, who is Wisdom itself, will lead us into all truth. How wonderful the name of our triune God in all the earth.

JUNE 19 — The Most Holy Body and Blood of Christ

Reading I Gn 14:18-20
 Psalm Ps 110:1-4
 Reading II 1Cor 11:23-26
 Gospel Lk 9:11-17

Melchizedek, priest of God Most High, offers bread and wine as a blessing upon Abram. Jesus fulfills this offering, giving us his own body and blood under the forms of bread and wine. Thus is our hunger satisfied in abundance, as we make our pilgrim way to the heavenly banquet.

**PLEASE THANK
OUR SPONSORS!**

THIS BULLETIN IS FURNISHED TO THE PARISH WITHOUT CHARGE.

The advertisements that appear completely defray all publishing costs with which the church would otherwise be burdened. Please patronize these sponsors as a thank you for their kind generosity.

**LIVING AND WORKING
COMMUNITY**
 IN YOUR

Your Neighbor, REALTOR® and St. Mary's Parishioner
SARAH BURNS
 734-272-7744
 sburns@reinhardtrealtors.com
 www.reinhardtrealtors.com

500 E. Eisenhower Pky, Ste 200 | Ann Arbor, MI 48108

PRECISION CLIMATE SERVICES, INC.
 — Mechanical Contractor —
 www.precisionclimate.com
 734-994-1477
 PO BOX 48 • Pinckney
 Precisionclimate@att.net

**GROW YOUR BUSINESS
BY PLACING AN AD HERE!**

Contact Judee Nelson to place an ad today!
 jnelson@4LPi.com or (800) 477-4574 x6319



**BRUTTELL
ROOFING**
 & Sheet Metal

St. Mary Student Parish's Roofing Contractor

- Architectural Sheet Metal
 - Slate and Tile
- Cedar Shake and Flat Roofing

Call Darren Kania
 248-543-3040
 Email: info@bruttellroofing.com
 Website: www.bruttellroofing.com

WE'RE HIRING
 AD SALES EXECUTIVES

BE YOURSELF. BRING YOUR PASSION. WORK WITH PURPOSE.

- Paid Training
- Some Travel
- Work-Life Balance
- Full-Time with Benefits
- Serve Your Community

Contact us at careers@4lpi.com
 www.4lpi.com/careers



**NORTHSIDE
GRILL**

Serving Breakfast
 All Day, Every Day!
 Open 7am-3pm • 7 Days a Week
 "Where mornings become delicious"
 1015 Broadway
 995-0965

SUPPORT OUR ADVERTISERS!



We love to help.

boaa.com

bank of ann arbor

Member FDIC

Norton's
FLOWERS & GIFTS
LOCAL & WORLDWIDE DELIVERY

All Occasion Flowers • Plants • Cards
Religious & Inspirational Gifts
OWNER: TIM GALEA - PARISH MEMBER

www.nortonsflowers.com • 734-434-2700

Ann Arbor • 2558 W. Stadium at Jackson (9a-6p, Mon-Sat)
Ypsilanti • 2900 Washtenaw (8a-7p, Mon-Sat, Sun 11a-3p)

ACE BARNES HARDWARE



2105 W STADIUM • 665-7555

3352 WASHTENAW • 971-4555

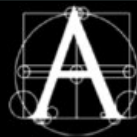

Angelini
& Associates
Architects

200 Huronview Blvd.
Ann Arbor, MI
734.998.0735

www.angeliniarchitects.com



Our Name is Your Guarantee

(734) 665-9860



www.indoorcomfort.net

CLEAR
COMPUTING
Professional Tech Help

Frustrated with
your computer/
phone/etc?

We can help!

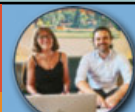

James Giordani, MSW

734.707.1950 • hello@clearcomputing.net • www.clearcomputing.net



Making a Home Purchase?

Receive a 24-hour underwriting decision for residential loans* when purchasing a home through our community bank.



Stephen Lange Ranzini
President
St. Mary's Parishioner
ranzini@university-bank.com
PHONE
(734) 741-5858
WEBSITE
www.university-bank.com

YOUR HOME TOWN INDEPENDENT BANK

2015 WASHTENAW AVENUE, ANN ARBOR

*All finance transactions and pre-approvals are subject to credit approval and acceptable appraisals.

www.wattsroofingllc.com 734-564-5776

Home of the "Push Em Off Rule"
WATTS ROOFING
Residential • Commercial • Storm Damage
Licensed & Insured
Free Estimates Financing Available



Muehlig
Funeral Chapel

Funerals ♦ Cremations
Ryan Goss, General Manager (Dignity)
403 S. Fourth Ave, Ann Arbor, Michigan 48104
(734) 663-3375 | www.muehligannarbor.com

Horton Plumbing and Remodeling
1382 S Main St. Plymouth
734-455-3332
www.hortonplumbing.com
24/7 EMERGENCY SERVICE

MCH | MERCY CHRISTIAN HEALTH
Trusted Pediatric Care for Infants, Children, Adolescents and Young Adults.
Our mission at Mercy Christian Health is to show and share the love and mercy of Jesus Christ by providing compassionate, affordable and excellent healthcare to our community.
734-572-8686 • www.mercychristianhealth.org

WEINGARTZ
EVERYTHING FROM LAWN TO SNOW
WEINGARTZ.COM

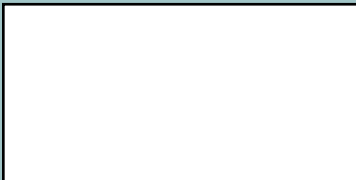

SUPPORT OUR
ADVERTISERS!
LPI

go blow
A SLOW DRY BAR
• FIRST COMMUNION
• CONFIRMATION
• PROM
• GRADUATION
• WEDDINGS
COME SEE US FOR ALL YOUR HAIR STYLING NEEDS
PARISHIONER OWNED
LETSGOBLow.COM
(734) 263-7610
335 S. MAIN STREET, ANN ARBOR, MI 48104
MENTION SMSF FOR \$5.00 OFF SERVICES

Kim Beneteau
Associate Broker
Realtor ®, GRI, CNE
(c) 734-604-2436
Email: KimBeneteau@howardhanna.com
Website: kimbeneteau.howardhanna.com
1898 West Stadium Blvd.
Ann Arbor, MI 48103

SUPPORT YOUR
LOCAL PARISH.
Buy a bulletin ad space today!

ARBORCREST
Memorial Park & Chapel Mausoleum
2521 Glazier Way, Ann Arbor, MI 48105 734.761.4572 Fax: 734.6632607

- Affordable Payment Plans
- Cremation and Traditional Burials
- Traditional Headstones
- All Saint Catholic Gardens
- Pet Burial Services

Est. 1928

Place Your Ad Here and Support our Parish!
Instantly create and purchase an ad with
AD CREATOR STUDIO
4lpi.com/adcreator

TOP DRAWER
Shop our curated selection of women's designer clothing, shoes, handbags, and accessories on consignment.
1960 S. Industrial Hwy | Ann Arbor, MI
TopDrawerA2.com New Owners Brittany Tobias and Alicia Frenette

ADT-Monitored Home Security
Get 24-Hour Protection From a Name You Can Trust
• Burglary • Fire Safety • Flood Detection • Carbon Monoxide
1-855-225-4251

"A Smile Is A Valuable Resource"
Shannon Norman-Kotre, DDS, PARISHIONER
2240 S. Huron Parkway • Ann Arbor
(734) 677-2156
www.kotreannarbordentist.com