

# ST. MARY STUDENT PARISH

CATHOLIC CAMPUS MINISTRY AT THE UNIVERSITY OF MICHIGAN

OCTOBER 15, 2017  
Twenty-Eighth Sunday  
in Ordinary Time



**28<sup>TH</sup> SUNDAY IN ORDINARY TIME**

# FEAST

**“Go out, therefore, into the main roads and invite to the feast whomever you find.’ The servants went out into the streets and gathered all they found, bad and good alike, and the hall was filled with guests.” - Mt 22:9-10**

**“Salgan, pues, a los cruces de los caminos y conviden al banquete de bodas a todos los que encuentren’. Los criados salieron a los caminos y reunieron a todos los que encontraron, malos y buenos, y la sala del banquete se llenó de convidados” . - Mt 22, 9-10**

## EVERYTHING I'VE EVER WANTED



By Brittany Tobias,  
Communications  
Director

"I can do all things in him who strengthens me. Still, it was kind of you to share in my distress." PHIL 4:13-14

Settling into our fourth year here in Ann Arbor, friends and family still routinely ask how we are enjoying life in Ann Arbor. No doubt, it's a big change from the hustle and bustle of the urban city life we left behind in Chicago. I respond to those inquiries with joy, citing the ease of life here.

My commute is about 7 minutes by car, or perhaps about 30 minutes on foot, walking with my husband and goldendoodle Ruby (she goes to work with him everyday). We have a two-car garage, a messy garden, and incredibly supportive neighbors.

While the day to day stress has certainly subsided, each new year comes with it's own set of challenges. It seems like you've just accomplished the greatest thing you'll ever do, and friends and family ask for more.

When are you starting your first job?  
When are you going to find

somebody and settle down? When are you going to have kids?

When. The clock is ticking.

This past year has been no exception. I wrote a guest pastoral perspective last December that briefly referenced our personal longing for a child, and how for us, a child was coming that Advent: Jesus.

I needed to let go of the notion that I was in control. Like Mary, who embraced here destiny, responding with "May it be done to me according to your word."

As much as I try to, I can't plan the remainder of my life. What happens will happen - on God's time, and I need to learn patience, even in distress.

We are expecting our first child at the end of November. Notably, we are due on my husband's birthday! With all of the ups and downs on this road, we have decided to wait until birth to discover if God has given us a boy or a girl. Any healthy, happy baby is an answer to our prayers.

This weekend, the second reading gives me so much hope. I can do all things. But not alone. I can do all things in HIM who strengthens me.

There were times when I wanted to give up. And, there were many of you who shared your stories and gave your support. It was truly kind of you, the face of God, to share in my distress.

What I tell those I know closely, is that this is not how I dreamt it up. Ann Arbor was never a consideration, until I met my wolverine husband. Coming from the for-profit business world I never envisioned I'd be - loving - working at church.

But at the same time, I tell them I have everything I've ever wanted. And it's the truth.

### SUNDAY MASS SCHEDULE

8:30 AM, 10AM, Noon,  
2PM (Spanish), 5PM & 9PM

### DAILY MASS SCHEDULE

Mon-Thurs 5:10 PM  
Friday 12:10 PM

### OFFICE HOURS

Sunday 8AM-9PM  
Mon-Thurs 9AM-9PM  
Friday 9AM-5PM  
Saturday 12PM-3PM

### SACRAMENT OF RECONCILIATION

Wed after 5:10 PM Mass  
Sunday at 7:30 PM or by appt

## CONN CT WITH US!



@SMSPumich



SMSPNEWMAN



facebook.com/smsp.um

myParish the App for Catholic Life Everyday

stmarystudentparish.org 331 Thompson Street Ann Arbor, MI 48104 734-663-0557 (f) 734-663-2756

## MEETINGS & EVENTS: OCTOBER 15-21

### SUNDAY, OCTOBER 15

Children's Liturgy	10:15 AM	Newman Hall+
Coffee and Donuts	11:15 PM	Newman Hall
ESL	12:45 PM	Newman Hall
Hispanic Choir Practice	1:00 PM	Music Room
Hispanic Children's Lit.	2:00 PM	Donnelly Hall
SCC - Grad/YP	3:00 PM	Jenny's Office
St. Mary's Discussion Group	3:00 PM	Donnelly Hall
Hispanic Safe House Present.	3:15 PM	Newman Hall
Being Female	6:30 PM	Loyola Room
Ig.nite Team	7:15 PM	Rectory Lounge
Reconciliation	7:30 PM	Church

### MONDAY, OCTOBER 16

SCC—Men	5:30 PM	Loyola Room
Centering Prayer	6:30 PM	Richard Room
Bible Study	7:00 PM	Newman Room
Born for Joy	7:00 PM	Monteith Room
SCC—Men	9:00 PM	Church

### TUESDAY, OCTOBER 17

SCC—Moms	10:15 AM	Rectory Lounge
SCC—Open	4:30 PM	Loyola Room
Eucharistic Adoration	6:00 PM	Church
RESTORE	6:30 PM	Rectory Lounge
ROOTED	6:30 PM	Newman Room
LGBT Outreach	7:00 PM	Loyola Room
SCC—Intergenerational	7:00 PM	Whitman Room

### WEDNESDAY, OCTOBER 18

SCC—Women	9:30 AM	Rectory Lounge
Reconciliation	5:45 PM	Church
SCC—Grad/YP	6:00 PM	Loyola Room
SCC—Open	6:30 PM	Richard Room
RCIA	7:00 PM	Donnelly Hall
FFF Lead Team	7:00 PM	Newman Room+
SCC—Spanish	7:00 PM	Rectory Lounge

### THURSDAY, OCTOBER 19

Dream Act on the Diag	1:00 PM	Off Site - Diag
Ig.nite	5:10 PM	Church/Newman
Choir Rehearsal	7:00 PM	Music Room
RESTORE	7:00 PM	Rectory Lounge

## MEETINGS & EVENTS: OCTOBER 15-21

### FRIDAY, OCTOBER 20

Undergrad Fall Retreat	Weekend	Off Site
Spanish Rosary	9:30 AM	Church

### SATURDAY, OCTOBER 21

Women's Choir Rehearsal	10:00 AM	Church
Potluck to Follow	12:00 PM	Newman Hall

## MASS INTENTIONS: OCTOBER 15-21

### SUNDAY, OCTOBER 15

8:30 AM	Mass for	+Mildred Grosse
10:00 AM	Mass for	+Chris Norman & +Bethany Bohn
12:00 PM	Mass for	+James McEnergy
2:00 PM	Mass for	+Walli Paas
5:00 PM	Mass for	+Lorraine Stout
9:00 PM	Mass for	People of the Parish

### MONDAY, OCTOBER 16

5:10 PM	Mass for	Joan Brown Alexander & Family
---------	----------	-------------------------------

### TUESDAY, OCTOBER 17

5:10 PM	Mass for	+Becky Hilger
---------	----------	---------------

### WEDNESDAY, OCTOBER 18

5:10 PM	Mass for	+Glenn Johnson
---------	----------	----------------

### THURSDAY, OCTOBER 19

5:10 PM	Mass for	+Chris Norman
---------	----------	---------------

### FRIDAY, OCTOBER 20

12:10 PM	Mass for	+Maxwell Nnodim
----------	----------	-----------------

### SUNDAY, OCTOBER 22

8:30 AM	Mass for	+Mary Jean Swander
10:00 AM	Mass for	Michael Patterson
12:00 PM	Mass for	People of the Parish
2:00 PM	Mass for	Por las animas del purgatorio
5:00 PM	Mass for	Zachary Lecz
9:00 PM	Mass for	Mana Esperanza

## UNDIVIDED IN SPIRIT AND FLESH: A SHARING OF GOD'S PLAN FOR MARRIAGE

WED, OCT 18 | 6:30 PM

The St. Thomas Newlyweds/Engaged Group presents a discussion and dinner in the St. Thomas School Media Center. Julie and Tom Mussio will discuss: "*Undivided in Spirit and Flesh: A Sharing of God's Plan for Marriage*" Julie is the Marriage Preparation Coordinator at St. Mary Student Parish.

Dinner begins at 6:30 pm; the discussion at 7 pm. All newly-wed and engaged couples are invited for a free dinner and enlightening conversation!

To RSVP, or to be added to the Newlyweds/Engaged mailing list, please email Rob and Gina Shereda [aanewlyweds@gmail.com](mailto:aanewlyweds@gmail.com)

## HEALING SERVICE

WED, OCT 25 | 7:00-9:00 PM

All are welcome to our healing service in the church. There will be scripture, a brief reflection, music, adoration, and a time for our prayer team to pray with you.

## BIG READ IS BACK!

Join St. Mary in the 2017-2018 Big Read! This year we will be reading ***Racial Justice and the Catholic Church*** written by **Bryan Massingale**, president of the Catholic Theological Society of America and professor of moral theology. The parish will be hosting various events related to Our Big Read and will be writing a weekly blog with reflections based on each chapter of the book. Books are available in the office; we ask that a donation be made to help defray the cost.

Save the date for an event the evening of **November 9th** at St. Mary that will touch on some of the themes from the book and also recap the Ignatian Family Teach-In for Justice. Contact Britten [bmegargle@smspnewman.org](mailto:bmegargle@smspnewman.org) for more information.

## GRAD/YP EVENTS

### SPIRITUAL DIRECTIONS

MON, OCT 23 | 7:00 pm

Join us for dessert and time to socialize or network with other **grad students** and **young professionals**. A different speaker each month will lead us into faith-based discussion. This month's speakers are Fr. Ben Hawley and Jim Manney who will offer a presentation on Ignatian Spirituality, titled "What do you want? How will you choose?" Fr. Ben and Jim will help you think about past decisions and give you three methods of making a decision, per St. Ignatius, as well as several Ignatian spiritual principles to help you in making a decision "in Our Lord," as Ignatius might say.

### ROOTED

TUESDAYS | 6:30-8:00 PM

Rooted is a year-long open **Grad Students and Young Professionals** faith sharing group focused on becoming more rooted in God, scripture and each other (love). Come meet other Grad/YP's, have authentic conversations and build real relationships for God's kingdom on earth. No need to sign up, just drop in!

Contact Jenny [jline@smspnewman.org](mailto:jline@smspnewman.org)

### GRAD/YP MASS & DINNER EVENING

MON, NOV 6 | 7:00-9:00 PM

Each month we host a Monday **mass & dinner** at St. Mary. Join us to worship, connect, and enjoy a delicious dinner with our Grad/YP community.

## FALL BREAK OCT 15-17

SMSP will close at 9:00 PM on Sunday and Monday of Fall Break. We will resume being open until midnight for students Tues, Oct. 17.

### Undergrad Fall Retreat



## BEING VS. DOING

OCT 20-22

Sign up link:

[goo.gl/pYBDDY](https://goo.gl/pYBDDY)

Sign up ends

Tuesday, Oct 17th.

Are you tired of the

expectations of others, school, media, society, etc.? Do you feel as though there is no time for prayer amidst school and work? Do you feel the pressure to succeed in all you do? Do you feel like you have to do all things and be all things to all people? We cannot do it all. And God doesn't want us to. This Fall Retreat will provide students a safe haven away from school along with the skills to address the outside pressures they are facing in order to refocus and re-center on what is most important, our relationship with God. **Cost of retreat is \$75.** If you should need financial assistance, please contact Jenny [jline@smspnewman.org](mailto:jline@smspnewman.org).

## EUCHRE TOURNNEY

FRI, OCT 27 | 7:00 PM

Bring your A-game for the first annual St. Mary's Euchre Tournament! We will start at 7:00 with a 30-minute Euchre tutorial for anybody who has little or no experience. During this time, experienced players are welcome to help teach, or can get a practice round in. At 7:30, we will start a pool play event in which we will randomly select people to play with each other. There will be four rounds of this, each time with a new partner. Following this, the top 8 players will move on to the final round.



THUR, OCT 19 | 5:10 PM

St. Ignatius told his fellow Jesuits to “go forth and set the world on fire” Our undergraduate-led ministry draws its inspiration from Ignatius with a dual purpose: to welcome students into the parish, bringing them together as an undergraduate community through celebrating mass, sharing a meal, and allowing you to engage with faith as it interacts in their everyday lives as college students.

Ig.nite meets every Thursday of the academic year (except holidays) for a student-led 5:10 PM mass in the church followed by a meal, some guided conversation, and socializing. The evening typically wraps up by 7 PM.

**THURSDAY'S PRESENTER:** Britten Megargle

Contact Ali [aquinn@smspnewman.org](mailto:aquinn@smspnewman.org)

## RESTORE

### TUESDAYS & THURSDAYS

Restore is a year-long open undergraduate faith sharing group focused on restoring faith, friendships and the kingdom of God. Come meet other undergrads, have authentic conversations and build real relationships. No need to sign up, just drop in! Groups will be held every Tuesday at 6:30 PM, and Thursday at 7:30 PM (after Ig.nite). Contact Jenny [jline@smspnewman.org](mailto:jline@smspnewman.org) or Jess [jessjana@umich.edu](mailto:jessjana@umich.edu)

## SUNDAY NIGHTS @ SMSP

- Enjoy snacks in Newman Lounge from 6-9 PM
- Evening Masses at 5 & 9 PM
- Confessions at 7:30 PM
- Open until midnight for students Sunday-Thursday

## Faith Doing Justice



### DIAG DAY

THURS, OCT 19 | 1-5 PM

As part of the "Share the Journey" campaign for immigrants and refugees, St. Mary Student Parish is hosting a Diag Day for anyone to come write letters to their representatives in support of the Dream Act.

Backed by the US Catholic Bishops and the Jesuits, this legislation gives people who are immigrants the dignity and respect we are called to give every human being. It is also a needed first step to protect young people who are woven into our communities, yet who are highly vulnerable to deportation and family separation. This event is open to everyone.

We will be providing letters for people to personalize or to write their own. Stand for justice and show your support to our immigrant brothers and sisters by coming out!

### SAFEHOUSE

**PRESENTATION** (in Spanish)

SUN, OCT 15 | 3:15 PM

A member of the SafeHouse Staff will give a presentation about the services available there in Spanish.

Contact Amy [aketner@smspnewman.org](mailto:aketner@smspnewman.org)

Join us for the 43rd Annual

**CROP HUNGER WALK**  
ENDING HUNGER ONE STEP AT A TIME

**TODAY**

SUN, OCT 15 | 1:00 PM

Help raise awareness and money to alleviate hunger by joining the St. Mary Student Parish CROP Walk Team. Sponsored by the Interfaith Council for Peace and Justice, this annual ecumenical, interfaith walk raises funds for local as well as international hunger fighting agencies. Donors can designate Catholic Relief Services as a recipient if desired. This year's walk will focus on refugees and how hunger, lack of clean water and other resources affect displaced peoples.

Registration for the walk begins at 1pm, send-off service and walk begin at 2pm at Trinity Evangelical Lutheran Church at 1400 W. Stadium in Ann Arbor.

To join our team, look for St. Mary Student Parish team on the [hunger.cwsglobal.org](http://hunger.cwsglobal.org) site or follow the link <https://www.crophungerwalk.org/annarbormi/Team/View/48527/St-Mary-Student-Parish>.

Paper envelopes are also available in the parish office for those who wish to fund raise in person. Can't walk? Please consider supporting our team with a donation via the CWS website or drop off a check in the parish office (made out to CWS/CROP). Thanks for your support and prayers. Hope to see you at the Walk. Contact Lisa 734-741-1235 or [mcdfam5@sbcglobal.net](mailto:mcdfam5@sbcglobal.net).

### ALPHA HOUSE

OCT 23-29th

St. Mary Student Parish is seeking volunteers to help at Alpha House, which is an organization that provides temporary shelter, food, and support services for families in Washtenaw County. Volunteers are needed for the week of October 23rd through the 29th, and you can help by providing a main dish or side dish for dinner, serving the meal, being with children during activity time, or being an overnight volunteer. Alpha House is located at 4290 Jackson Rd, Ann Arbor, MI 48103

Sign up to participate by following this link [bit.ly/alphavolunteer](http://bit.ly/alphavolunteer)

Contact [nancy.herlocher@gmail.com](mailto:nancy.herlocher@gmail.com)

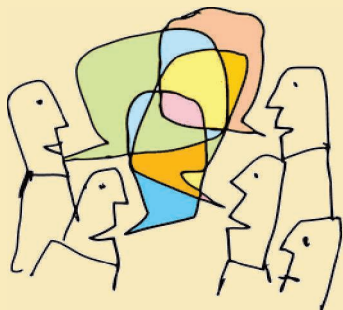

## ST. MARY'S DISCUSSION GROUP

SUN, OCT 15 | 3:00-5:00 PM  
DONNELLY HALL

**TOPIC OF DISCUSSION:** AN  
INTRODUCTION TO MINDFULNESS

Mindfulness is the simple but powerful act of bringing one's attention to the present moment, intentionally and without judgment. Studies show that practicing mindfulness leads to many benefits including improvements in attention, emotional regulation, self-awareness, empathy, and general health and well-being. We will discuss what mindfulness is, how it's practiced, and the benefits and neuroscience behind it. We will also practice mindfulness directly with a couple of guided meditations, and we'll end with suggestions for living more mindfully.

Our meeting will be led by Grace Helms Kotre, MSW. Grace is a Certified Mindfulness Instructor and shares mindfulness with children and adults through her organization, Power to Be, LLC. She and her family are also long-time members of the St. Mary's community.

For more information, or to be added to our email list, contact Sherry Warden at [734-663-8818](tel:734-663-8818) or [sswarden@umich.edu](mailto:sswarden@umich.edu)

## LUIS & JEREMY: A STORY OF HOPE

TUE, OCT 17 | 7:00-8:30 PM

A story of faith, perseverance, and ultimately, hope.

St. Mary Student Parish's LGBT Outreach Ministry warmly invites you to their October meeting to hear from special guests Luis Zuniga and Jeremy Espinoza. They will share their experience living in Costa Rica and their life today in the U.S. You don't want to miss this very special event! Light refreshments will be served.

The LGBT group is sponsored by SMSP and meets twice a month. Meetings are private and confidential. As a diverse community of believers, we respect each person as a unique reflection of God's presence in our midst. We commit ourselves to being a community of care, support, formation, reconciliation, and witness to justice with and among gay and lesbian persons, parents, family members, and friends.

**SAVE THE DATE for the annual LGBT Spiritual Retreat:  
Sunday, December 9th at SMSP**

Contact Rodrigo [rodri\\_cg@hotmail.com](mailto:rodri_cg@hotmail.com) or  
Cynthia [jcynthia@umich.edu](mailto:jcynthia@umich.edu)

## HIGH SCHOOL YOUTH GROUP

### THE POWER OF STORY

SUN, OCT 22 | 3:15-4:45 PM

High schoolers, join us again for Youth Group in the Loyola Room. We will be talking about the power of God's work in our lives as individuals, and how he uses our stories to change the lives of those around us, to create us to be dynamic men and women of faith. It's gonna be hype. Contact Brennan [bmchugh@umich.edu](mailto:bmchugh@umich.edu)

## PARISH BIBLE STUDY

MONDAYS | 7:00 PM

Come delve into the formation of the early church through the book of Acts. Bible study meets Mondays 7:00-8:30pm at SMSP. No previous experience necessary and **NO HOMEWORK!!** All are welcome - snacks provided. Contact Kathy Ann Moilanen [734.668.7437](tel:734.668.7437) for details or simply show up!

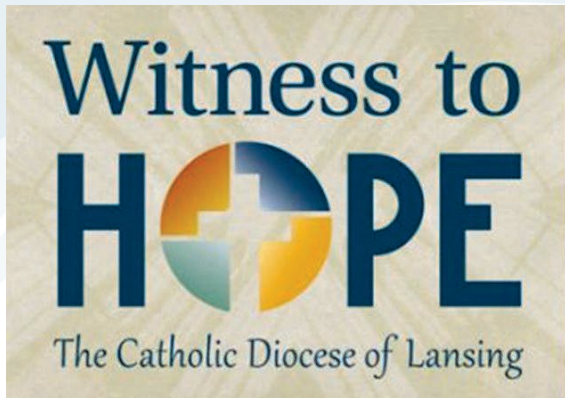

Supporting evangelization at the parish level, especially in the areas of leadership, youth and young adult ministry, and Hispanic ministry are essential to the future of the Church. These funds will support these ministries in the following ways:

- ◆ Parish leadership training to increase the effectiveness of paid parish staff  
Subsidies for lay and deacon training, especially Spanish-language training
- ◆ Increased tuition subsidies for training for youth, young adult and Hispanic leaders
- ◆ Evangelization grants to assist parishes in implementing cutting edge programs
- ◆ Technology grants to allow parishes and the diocese to spread the Gospel of Jesus
- ◆ Stipends for four evangelization coordinators from parishes who will serve as regional resource and support agents for ongoing evangelization efforts

## Parish Goal: \$987,708

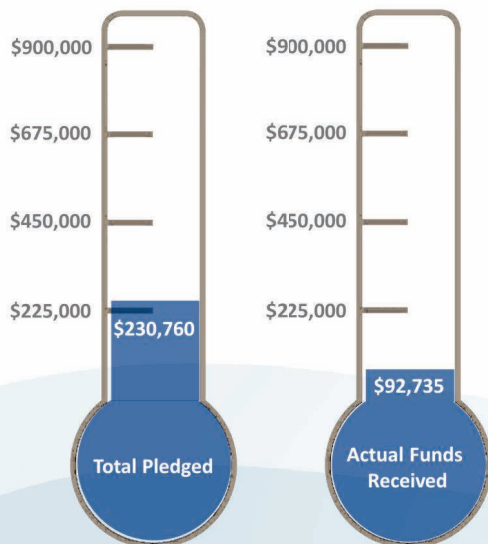

## FISCAL YEAR 2017/2018

### Year-to-Date Offering Report as of 10/08/2017

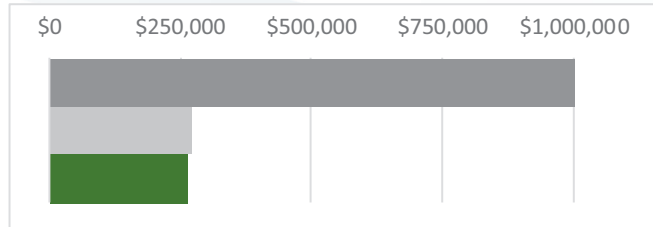

Annual Budget Goal	\$1,020,000
Year-to-Date (YTD) Goal	\$271,640
<b>Amount Collected YTD</b>	<b>\$263,483</b>
Above (Below) YTD Goal	-\$8,157

### Sunday Offering Report as of 10/08/2017

Weekly Budget Goal	\$19,320
<b>Sunday 10/08/2017 (Week 15)</b>	<b>\$19,670</b>
Above (Below) Weekly Goal	\$350



## NO CASH? DONATE USING VENMO!

Give like students give - straight from their smartphone. Venmo, a smartphone app, is a secure platform designed to allow you to make payments, transfer money, and donate quickly and easily to friends, groups, and businesses. You link your bank account (or debit card), choose the recipient of your choice, and hit pay. It's that easy!

### Our username is @SMSPumich

You can still donate online and/or with checks and cash. Venmo is simply another way to donate that is more efficient, convenient, and very popular among students. Don't be surprised if you even see smartphones out during the offertory - they're not texting... they're supporting St. Mary!



## PRAY THE ROSARY

TUESDAYS AFTER THE 5:10 PM MASS

The Rosary is an ancient and powerful prayer of the church. Every Tuesday after the 5:10 mass, you are welcome to join us in a quiet and prayerful recitation of this blessed gift from our patroness, St Mary. Not able to come? Then we invite you to send us your prayer intentions--named or unnamed--to hold up during the weekly Rosary. Email Toni Morales [weena@umich.edu](mailto:weena@umich.edu), or ask the St. Mary office staff 734.663.0557 to pass along your requests to us.

**FOR THE MONTH OF OCTOBER, JOIN US FOR:**

## OCTOBER ROSARY DEVOTION

Join us for the October Rosary Devotion, we will come together to honor Mother Mary with exposition of the Blessed Sacrament, the praying of the Holy Rosary, and Marian Songs. This will happen every Tuesday during the month of October from 6-6:45 in the church.

2017 OCTOBER ROSARY DEVOTION  
Honoring Mary our mother, Interceding for the world

**"I am the Lady of the Rosary."**

- ▶ Exposition of the Blessed Sacrament
- ▶ 5 decades of the rosary
- ▶ Special song to Mary
- ▶ Presentation of roses and petitions (Oct 31st)

Every Tuesday in October | St. Mary Student Parish | 6:00 -6:45 p.m

## BAPTISM CLASS

10/30, 11/27, 12/11- attend one class

St. Mary Student Parish holds a baptism class, in English and Spanish, for new parents one Monday evening each month at 7:00 pm. Parents who are preparing to have their child baptized in the Catholic faith should pick up materials for the discussion from the Parish Office at least one week prior to the meeting they plan to attend. The baptism preparation packet contains articles and discussion questions for parents and godparents. It also contains a Baptism Registration form which must be filled out prior to class.

At the discussion, parents (and godparents, if possible) will have an opportunity to ask questions about Catholic Baptism and schedule their baptism in the Church. If you've attended a baptism class before, we don't require you to attend another. Saturday baptisms are private ceremonies usually celebrated by the deacon.

Contact Carol [ckonczal@umich.edu](mailto:ckonczal@umich.edu)

## CENTERING PRAYER

MONDAYS | 6:30 PM

Centering Prayer is a silent practice of prayer that rests on the faith that Christ is present within by his Holy Spirit. It is an excellent preparation for contemplative prayer, which is a grace or gift bestowed by God. Centering Prayer is an intentional openness to, or practice of "waiting" on God, encouraging the building of a more intimate relationship with Jesus and the movement of the Holy Spirit. It is rooted in centuries-old monastic prayer.

The book Open Heart, Open Mind by Fr. Thomas Keating, OCSO is a good introduction. The first Monday of each month we listen to an introduction to centering prayer and then pray for 20 minutes. Otherwise, we typically sit and pray for two 20-minute sessions with a short meditative walk in between. All are welcome.

Contact Serena Larson [serena68@comcast.net](mailto:serena68@comcast.net)

## St. Mary Student Parish Staff

### PASTORAL STAFF

734-663-0557

<b>Fr. Benjamin B. Hawley, S.J.</b> Pastor and Director of Catholic Campus Ministry	ext. 277	<a href="mailto:pastorstmarys@gmail.com">pastorstmarys@gmail.com</a>
<b>Fr. Dennis T. Dillon, S.J.</b> Pastoral Associate	ext. 246	<a href="mailto:dillonsj@umich.edu">dillonsj@umich.edu</a>
<b>Fr. Michael D. Rozier, S.J.</b> Pastoral Associate	ext. 0	<a href="mailto:mrozier@umich.edu">mrozier@umich.edu</a>
<b>Fr. Richard D'Souza, S.J.</b> Pastoral Associate	ext. 0	<a href="mailto:radsouza@umich.edu">radsouza@umich.edu</a>
<b>Fr. Cristian Contreras Lazo, S.J.</b> Pastoral Assoc.	ext. 234	<a href="mailto:ccontreras@smspnewman.org">ccontreras@smspnewman.org</a>
<b>Deacon Romolo Leone</b> Pastoral Associate	ext. 233	<a href="mailto:rleone@umich.edu">rleone@umich.edu</a>

### CAMPUS MINISTRY STAFF

<b>Fr. Joseph F. Wagner S.J.</b> Campus Minister	ext. 225	<a href="mailto:jwagner@smspnewman.org">jwagner@smspnewman.org</a>
<b>Jennifer Line</b> Campus Minister	ext. 223	<a href="mailto:jline@smspnewman.org">jline@smspnewman.org</a>
<b>Alison Quinn</b> Campus Minister	ext. 244	<a href="mailto:aquinn@smspnewman.org">aquinn@smspnewman.org</a>
<b>Brian Cerabona</b> Campus Minister	ext. 235	<a href="mailto:bcerabona@smspnewman.org">bcerabona@smspnewman.org</a>
<b>Britten Megargle</b> Campus Minister	ext. 221	<a href="mailto:bmegargle@smspnewman.org">bmegargle@smspnewman.org</a>
<b>Jacob Derry</b> Campus Ministry Associate	ext. 252	<a href="mailto:jderry@smspnewman.org">jderry@smspnewman.org</a>

### PARISH STAFF

<b>Lanette Mele</b> Office Manager & Liturgy Assistant	ext. 232	<a href="mailto:lemele@umich.edu">lemele@umich.edu</a>
<b>Carol Konczal</b> Receptionist & Administrative Assistant	ext. 226	<a href="mailto:ckonczal@umich.edu">ckonczal@umich.edu</a>
<b>Susan Maulbetsch</b> Hospitality & Welcome Coordinator	ext. 229	<a href="mailto:smaulb@umich.edu">smaulb@umich.edu</a>
<b>Julie Mussio</b> Marriage Preparation & Ministry Schedule Coordinator	ext. 243	<a href="mailto:jmussio@smspnewman.org">jmussio@smspnewman.org</a>
<b>Alicia Frenette</b> Controller	ext. 224	<a href="mailto:afrenette@smspnewman.org">afrenette@smspnewman.org</a>
<b>Danielle Kopin</b> Stewardship Director	ext. 250	<a href="mailto:dkopin@smspnewman.org">dkopin@smspnewman.org</a>
<b>Brittany Tobias</b> Communications Director	ext. 240	<a href="mailto:btobias@smspnewman.org">btobias@smspnewman.org</a>
<b>Amy Ketner</b> Hispanic/Latino Ministry Coordinator	ext. 248	<a href="mailto:aketner@smspnewman.org">aketner@smspnewman.org</a>
<b>Kristen Gowman</b> Bookkeeping Assistant	ext. 241	<a href="mailto:kgowman@smspnewman.org">kgowman@smspnewman.org</a>
<b>Lori Feiler</b> Family Ministry Program Coordinator	ext. 245	<a href="mailto:lfeiler@smspnewman.org">lfeiler@smspnewman.org</a>
<b>Karen Foster</b> Family Ministry Program Assistant	ext. 247	<a href="mailto:kfoster@smspnewman.org">kfoster@smspnewman.org</a>
<b>Rita Zyber</b> RCIA & Confirmation Coordinator	ext. 230	<a href="mailto:rzyber@smspnewman.org">rzyber@smspnewman.org</a>
<b>Paige Graham</b> Music Coordinator	ext. 249	<a href="mailto:pdgraham@umich.edu">pdgraham@umich.edu</a>
<b>Sue Walters</b> Database Coordinator	ext. 239	<a href="mailto:swalters@smspnewman.org">swalters@smspnewman.org</a>
<b>Gary Pearce</b> Operations Manager	ext. 231	<a href="mailto:gpearce@smspnewman.org">gpearce@smspnewman.org</a>
<b>Dan Hankins</b> Custodian	ext. 0	
<b>Mark Deprest</b> Building Assistant	ext. 0	<a href="mailto:mdeprest@smspnewman.org">mdeprest@smspnewman.org</a>
<b>George Kasotakis</b> Custodial Assistant	ext. 0	<a href="mailto:gkasotakis@smspnewman.org">gkasotakis@smspnewman.org</a>

### STUDENT STAFF

Christopher Clark	Vanessa Geiger	Katelyn Johnson	Maggie Larin
Jamie Lince			

### REMEMBER IN YOUR PRAYERS:

Elpido Adrian, Marcelo Alvarez, Mariana Alvarez, Dee Ana, Fred Andes, Geri Arnold, Kevin Arway, Orlando Averion, Zenaida Averion, Jamie Ballew, Jeanne Barry, Pat Battista, Jenn Belczak, Kim Benoit, Philip Bentley, Frank Bertram, Benjamin Besa, Lauren Dittrich Bilyeu, Katie Bischoff, Gary & Yvonne Boelster, Helen, Koula & Vassio Botchen, Gary Bourgeois, Doug Brannan, Joan Brown-Alexander, Christopher & Shawn Brown, Rosemary Callahan, Joan Campbell, Celia Capay, Wendy Cates, Rebecca Ronquillo Chaparro, Rick Chapman, Shenlin Chen, Hyun Sook Choi, Francyn Chomic, Carol Clark, James Dali Clark, Juan Contreras, Molly Cook, Sue Crowley, Aimee Cruz, Irene DaDeppo, Ronald Dawson, Lori DeFour, Anna DenBoer, Diana, Simone Dysinger, Bonnie Dunkelburger, Nathalie Ertel, Dennis Farmer, Patti Feeney, Leo Fenton, Annie & Tricia Flaherty, Mary Forgacs, Peter Gallucci, Cecelia, Javier & Leticia Garcia, Carmen Garduno Bonquillo, Patrick Geary, Debbie Gilbert, Sheila Grant, Bethany Grates, Sophia & Senovia Guevara, Marianna Hann, Berta Herrera, Stephen Hosken, Matt Hughes, Bonnie Irvin, Alejandro Islas, Roshney Jain, Anne Marie Jamili, David Johnson, Thor Johnson, Alfred Juarez, Dan & Ron Karczewski, Mark Kintz, Brandan Kirma, Mary Koral, Graydon Krapohl, Leah Kulhanek, Art & Bernice Lamey, Randy LaPier, Tom Larson, Amira Lehavy, Daniel Leung, Joan Lesneski, Daniel Lienert, Brianna Liker, Janice Linton, Augustin Ronquillo Lopez, Maryjo Lum, Bessie Madias, Ed Manning, Kathryn Marsh, Makayla May, Bill McCann, Abby McDonough, Sarah McPharlin, Helen Meador, Valentine Meda, Irene Mike, Rio Miles, Rosemarie Milles, Grace Miroslaw, Susan Morales, Christina Morton, Harrison Morton, Chuck Munchurian, Gina Murillo, Fred Murphy, Mary Natrella, Jan Olsavsky Kipp, Meghan O'Neil, Joan Opiela, Mayra Ortiz, Antonio Osorio, Alicia Patterson, Joyce Ann Pethan, Elizabeth Pidgeon, Anne Pielh, Kay Pineiro, Monica Pointer, Eleanor Pollack, Jake Powell, John Pridnia, Noah Purdy, Chester Pyzik, Irene Pyzik, Bella Raffin, Mario Ramos, Matt Robinson, James Ryan, Basillio Rodriguez, Isabel Rodriguez, Melissa Roy, Minati Roy, Cynthia Schlaupitz, Bob Schoeni, Eugene Schwartz, Therese Sheffield, Don Shelton, Joseph Slawski, Eddie Smith, Elmer Spreitzer, Liam St. John, Len Stenger, Mackenzie Stothers, Joseph Sweetman, Gerald Tilson, Victoria Tomalia, Fred Tomcala, Donna Turmmier, Robert Uriarte, Julio Violasenor, Marco Victoriano, Pota Vlatos, Hayden Watkins, Nathaniel Watt, Mary Loretta Weg, Annette Weingate, Lisa Wolf-Novak, Mary Yacu, Imelda Yap, Linda Zara, Kathy Zukowski

To add or remove a name: [stmarys@umich.edu](mailto:stmarys@umich.edu) or call the office 734-663-0557.

**OCTOBER 15**

**TWENTY-EIGHTH SUNDAY IN ORDINARY TIME**

Reading I	Isaiah	25:6-10a
Psalm	Psalms	23:1-6
Reading II	Philippians	4:12-14, 19-20
Gospel	Matthew	22:1-14

The Lord invites us to a banquet, one of the favorite images of messianic times. This banquet is spread before us and can fully satisfy our needs, yet how often have we refused the Lord's invitation to share in the riches prepared for us?

**OCTOBER 22**

**TWENTY-NINTH SUNDAY IN ORDINARY TIME**

Reading I	Isaiah	45:1, 4-6
Psalm	Psalms	96:1, 3-5, 7-10
Reading II	1 Thess	1:1-5b
Gospel	Matthew	22:15-21

The Lord is king and there is no other. We are to render to God, therefore, fitting praise and service, as is God's due. God's word to us, in turn, is a matter of power and strength, to be lived with conviction of heart.

PLEASE THANK  
OUR SPONSORS!

**THIS BULLETIN IS FURNISHED TO THE PARISH WITHOUT CHARGE.**

The advertisements that appear completely defray all publishing costs with which the church would otherwise be burdened. Please patronize these sponsors as a thank you for their kind generosity.

**LIVING AND WORKING  
IN YOUR COMMUNITY**

Your Neighbor, REALTOR® and St. Mary's Parishioner

**SARAH BURNS**  
734-272-7744  
sburns@reinhartrealtors.com  
www.reinhartrealtors.com

500 E. Eisenhower Pky. Ste 200 | Ann Arbor, MI 48108

**Reinhart**  
Charles Reinhart Company Realtors®

**AVAILABLE FOR A LIMITED TIME** ADVERTISE YOUR BUSINESS HERE

James Keaser • jkeaser@4LPi.com or (800) 477-4574 x6535

**Family Matters**

Handled with care and understanding

**NSS S&B**

Kate Sharkey, Attorney and St. Mary's Parishioner

734 994-3000 | www.nsss.com

**CMB management** Family owned & Operated since 1992

**Annaborapartments.net**  
Phone: 734-741-9300  
Multiple Locations and Floorplans  
Comfortable Modern furnishings available

**EXPERIENCE THE DIFFERENCE**

**HOMETOWN PHARMACY**  
Ann Arbor Pharmacy  
2355 E. Stadium Blvd. • Ann Arbor, MI 48104  
Phone: 734-747-8080 • Fax: 734-662-6799  
www.hometownpharmacy.com/refills  
Mon. - Fri. 9am - 7pm • Sat. 9am-3pm

**catholicmatch®**  
Michigan  
CatholicMatch.com/MI

**DEXTER**  
CABINET & COUNTERTOP  
426-5035 Del Young

**THIS SPACE IS AVAILABLE**

Call LPi at **1.800.477.4574** for more information.

bank of  
ann arbor

helps

boaa.com  
MEMBER FDIC



All Occasion Flowers • Plants • Cards  
Religious & Inspirational Gifts  
OWNER: TIM GALEA - PARISH MEMBER  
www.nortonsflowers.com • 734-434-2700

Ann Arbor • 2558 W. Stadium at Jackson (9a-6p, Mon-Sat)  
Ypsilanti • 2900 Washtenaw (8a-7p, Mon-Sat, Sun 11a-3p)



MARC TARAS • PARISHIONER

USED RECORDS  
AND CD'S

BUY - SELL & TRADE • LPs - CDs & DVDs

MONDAY - SATURDAY 10 AM - 9 PM, SUNDAY 12 NOON - 8 PM  
617B PACKARD (UPSTAIRS ABOVE PASTRY PEDDLER) 663-3441



Angelini  
& Associates  
Architects

113 East Ann St.  
Ann Arbor, MI  
734.998.0735

www.angeliniarchitects.com

Protecting Seniors  
Nationwide

Medical Alert System



\$29.95/Mo. billed quarterly

- One Free Month
- No Long-Term Contract
- Price Guarantee
- Easy Self Installation

Call Today! Toll Free 1.877.801.7772

sylvanlearning.com



Math - Algebra  
Robotics - Coding  
SAT / ACT Prep  
Study Skills  
Homework Help  
Reading - Writing

Ann Arbor

734-665-7323

Parishioner



Making a Home Purchase?

Receive a 24-hour underwriting decision for residential loans\* when purchasing a home through our community bank.

THIS SPACE IS  
AVAILABLE

WEINGARTZ  
EVERYTHING FROM LAWN TO SNOW

ANN ARBOR • (734) 239-8200

WWW.WEINGARTZ.COM

Horton Plumbing and Remodeling  
1382 S Main St. Plymouth  
734-455-3332  
www.hortonplumbing.com  
24/7 EMERGENCY SERVICE



SPECIALTY ITALIAN FOODS  
512 E WILLIAM ST. • 663-3379  
- Across from St. Mary's -

See What's in Store!

JEWELRY • ROSARIES • BOOKS  
AND MORE

www.parishstore.com



Stephen Lange Ranzini  
President  
St. Mary's Parishioner  
ranzini@university-bank.com  
PHONE  
(734) 741-5858  
WEBSITE  
www.university-bank.com

YOUR HOME TOWN  
INDEPENDENT BANK

2015 WASHTENAW AVENUE, ANN ARBOR

\*All finance transactions and pre-approvals are subject to credit approval and acceptable appraisals.



www.indoorcomfort.net

(734) 665-9860

Since 1951

Our Name is Your Guarantee



UPGRADE TO A  
VIBRANT ad  
Contact us for details  
800-477-4574

THIS SPACE IS  
AVAILABLE

Muehlig Funeral Chapel  
Funerals • Cremations  
Tim McGillen • General Manager  
403 S. Fourth Ave, Ann Arbor, Michigan 48104  
(734) 663-3375  
www.muehligannarbor.com

PRECISION CLIMATE SERVICES, INC.  
- Mechanical Contractor -  
www.precisionclimate.com  
734-994-1477  
PO BOX 48 • Pinckney  
Precisionclimate@att.net

FREE  
AD DESIGN  
WITH PURCHASE  
OF THIS SPACE.  
- 800-477-4574 -

NORTHSIDE  
GRILL  
Serving Breakfast  
All Day, Every Day!  
Open 7am-3pm • 7 Days a Week  
"Where mornings become delicious"  
1015 Broadway  
995-0965

ACE BARNES HARDWARE  
ACE Hardware  
2105 W STADIUM • 665-7555  
3352 WASHTENAW • 971-4555

"A Smile Is A Valuable Resource"  
Shannon Norman-Kotre, DDS, PARISHIONER  
2240 S. Huron Parkway • Ann Arbor  
(734) 677-2156  
www.kotreannarbordentist.com