

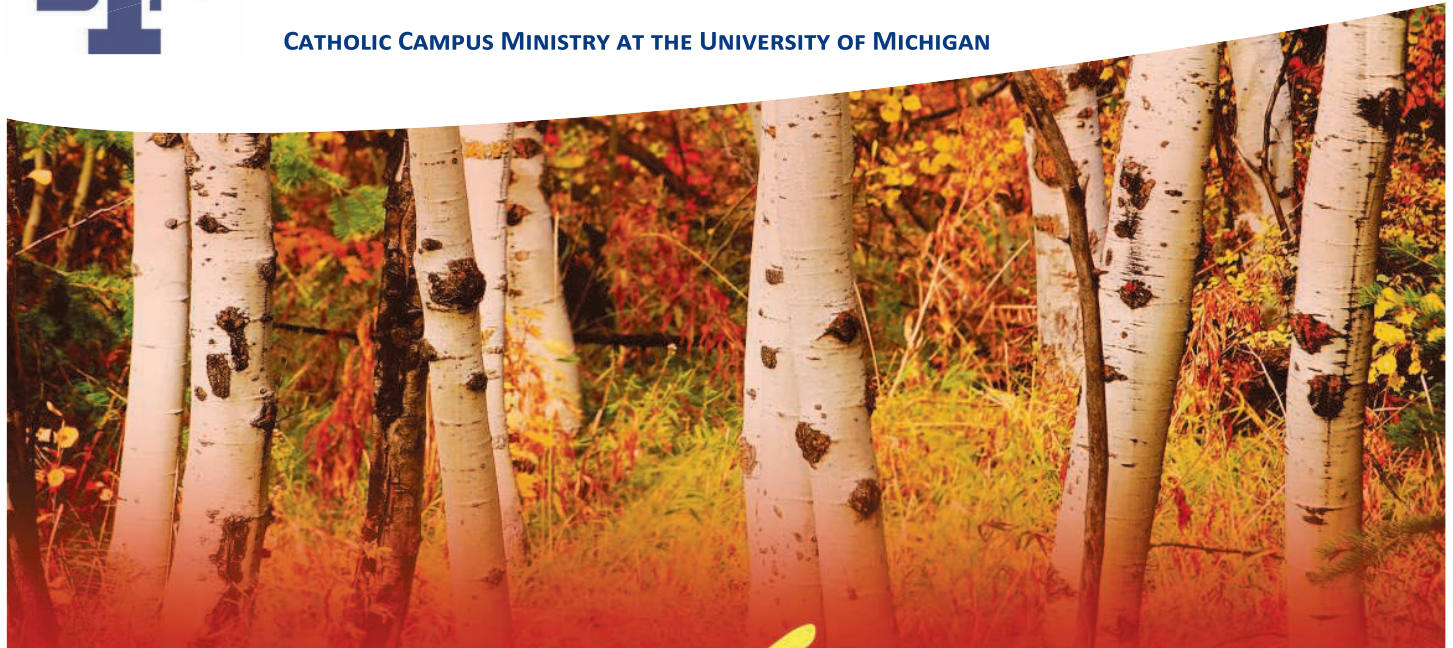

# ST. MARY STUDENT PARISH

CATHOLIC CAMPUS MINISTRY AT THE UNIVERSITY OF MICHIGAN

OCTOBER 8, 2017  
Twenty-Seventh Sunday  
in Ordinary Time



## *28<sup>th</sup> Sunday* IN ORDINARY TIME 28° DOMINGO DEL TIEMPO ORDINARIO

“Go out, therefore, into the main roads and invite to the feast whomever you find.’ The servants went out into the streets and gathered all they found, bad and good alike, and the hall was filled with guests.” - Mt 22:9-10

“Salgan, pues, a los cruces de los caminos y conviden al banquete de bodas a todos los que encuentren’. Los criados salieron a los caminos y reunieron a todos los que encontraron, malos y buenos, y la sala del banquete se llenó de convidados”. - Mt 22, 9-10

### THE ONE TRUE VOICE: reflection on fall undergrad retreat by Henry Burns, SMSP Retreat Intern



Voices. Our life is filled with countless voices, which are constantly trying to pull us in a thousand different

directions. These voices could be coming from family members, friends, school, work, society, media, or any other aspect of life. These voices are telling us to say something, do something, or be someone in order to fit a certain narrative in our lives. School, for example, is telling us to study hard and be good students. This is certainly a noble pursuit, but what would happen if we only listened to the voice of school and neglected the other areas of our life? All these external voices, when listened to in excess, can be a distraction from our true purpose.

For example, many of my engineering classmates and I attended the Career Fair which took place a few weeks ago. I spent the entire preceding week going to networking events, polishing my resume, and applying to jobs online. I was at the Career Fair all day for each of the two

days it was open, neglecting classes, time to talk with family, and even prayer life. As a result, in the days following the Career Fair, I felt confused, lost, disorganized, and unfulfilled. I had been focusing so much on listening to the people who were telling me the importance of securing a good internship that I had neglected to listen to the one true Voice that will always unconditionally love and take care of us, the Voice of God.

If God's Voice is the central force that is leading and guiding our lives, we will be fulfilled as we take part in a plan that is larger than ourselves. Our actions from listening to the Lord's Voice will carry over into all areas of our life. In order for this to occur, we must continually evaluate ourselves to make sure other voices are not ruling our lives. By having God at our center, which involves taking time to listen to His Voice, we are able to keep these other voices in check and discern which voices God is calling us to be attentive and obedient to. It is essential to take the time to listen to the Lord, so that if He calls us to go out and work in the vineyard as in the Gospel, we hear His Voice above all others and can then go out and

put our faith into action.

I would like to invite all Undergrad Students to participate in the Fall Retreat coming up this month, during the weekend of October 20<sup>th</sup>-22<sup>nd</sup>. The Fall Retreat is a fantastic place to re-evaluate the outside voices in our lives and create space to refocus on spending time with ourselves and the Lord, while getting to know other students who are on that same journey of faith.

If you are interested or have any questions, please feel free to contact myself, Henry Burns [burnshj@umich.edu](mailto:burnshj@umich.edu) or Jenny Line [jline@smspnewman.org](mailto:jline@smspnewman.org). Or read below to sign up!



### Undergrad Fall Retreat **BEING VS. DOING**

OCT 20-22

Sign up link: [goo.gl/pYBDDY](https://goo.gl/pYBDDY)  
Sign up ends Tuesday, October 17th.

## CONNE CT WITH US!

@SMSPumich SMSPNEWMAN facebook.com/smsp.um myParish the App for Catholic Life Everyday  
[stmarystudentparish.org](http://stmarystudentparish.org) 331 Thompson Street Ann Arbor, MI 48104 734-663-0557 (f) 734-663-2756



## MEETINGS & EVENTS: OCTOBER 8-14

### SUNDAY, OCTOBER 8

Family Faith Formation	8:00 AM	All Rooms
Children's Liturgy	10:15 AM	Newman Hall+
ESL	12:45 PM	Newman Hall
Hispanic Choir Practice	1:00 PM	Music Room
Undergrad Orchard Trip	1:00 PM	Off Site
Hispanic Children's Lit.	2:00 PM	Donnelly Hall
SCC - Grad/YP	3:00 PM	Jenny's Office
Confirmation Classes	3:15 PM	Donnelly Hall
Confirmation Class 2	3:15 PM	Whitman Room
Hispanic Sac Prep Class	3:15 PM	Newman Hall
Youth Group	3:30 PM	Loyola Room
Being Female	6:30 PM	Loyola Room
SJ Lead Team	7:00 PM	Whitman Room
Ig.nite Team	7:15 PM	Rectory Lounge
Reconciliation	7:30 PM	Church

### MONDAY, OCTOBER 9

SCC—Men	5:30 PM	Loyola Room
Centering Prayer	6:30 PM	Richard Room
Bible Study-canceled tonight	7:00 PM	Newman Room
Born for Joy	7:00 PM	Monteith Room
Grad/YP Mass & Dinner	7:00 PM	Donnelly Hall
ASB Site Leaders	8:00 PM	Newman Hall
SCC—Men	9:00 PM	Church

### TUESDAY, OCTOBER 10

SCC—Moms	10:15 AM	Rectory Lounge
SCC—Open	4:30 PM	Loyola Room
ICPJ Movie Night	6:00 PM	Newman Hall
Eucharistic Adoration	6:00 PM	Church
RESTORE	6:30 PM	Rectory Lounge
ROOTED	6:30 PM	Newman Room
Catholic Book Club	7:00 PM	Loyola Room
SCC—Intergenerational	7:00 PM	Whitman Room

### WEDNESDAY, OCTOBER 11

SCC—Women	9:30 AM	Rectory Lounge
Reconciliation	5:45 PM	Church
SCC—Grad/YP	6:30 PM	Loyola Room
SCC—Open	6:30 PM	Richard Room
RCIA	7:00 PM	Donnelly Hall
SCC—Spanish	7:00 PM	Rectory Lounge

## MEETINGS & EVENTS: OCTOBER 8-14

### THURSDAY, OCTOBER 12

Women of the Heart	10:15 AM	Donnelly Hall
Immigration Phone Bank	12:030PM	Loyola Room
Ig.nite	5:10 PM	Church/Newman
Choir Rehearsal	7:00 PM	Music Room
RESTORE	7:00 PM	Rectory Lounge

### SATURDAY, OCTOBER 14

Visitation & Funeral for Bernard Naylor	11:00 AM	Church
Daughters/St. Francis DeSales	11:00 AM	Rectory Lounge+

## MASS INTENTIONS: OCTOBER 8-15

### SUNDAY, OCTOBER 8

8:30 AM	Mass for	+Edith McManus
10:00 AM	Mass for	+Jack Marella
12:00 PM	Mass for	+Patricia Padala
2:00 PM	Mass for	
5:00 PM	Mass for	Peggy Armstrong
9:00 PM	Mass for	People of the Parish

### MONDAY, OCTOBER 9

5:10 PM	Mass for	Kit Wood & Family
---------	----------	-------------------

### TUESDAY, OCTOBER 10

5:10 PM	Mass for	+William Callahan
---------	----------	-------------------

### WEDNESDAY, OCTOBER 11

5:10 PM	Mass for	Daniel Martin
---------	----------	---------------

### THURSDAY, OCTOBER 12

5:10 PM	Mass for	Christopher Brown
---------	----------	-------------------

### FRIDAY, OCTOBER 13

12:10 PM	Mass for	+John Henn
----------	----------	------------

### SUNDAY, OCTOBER 15

8:30 AM	Mass for	+Mildred Grosse
10:00 AM	Mass for	+Chris Norman
12:00 PM	Mass for	+James McEnergy
2:00 PM	Mass for	+Walli Paas
5:00 PM	Mass for	+Lorraine Stout
9:00 PM	Mass for	People of the Parish

## CONGRATS ROMOLO!

This weekend, Deacon Romolo Leone will celebrate his 25 years of good and faithful service as a Permanent Deacon of Diocese of Lansing. Ordained by Bishop Kenneth J. Povish, Deacon Romolo has served St. Joseph Parish and St. Mary Student Parish assisting with preaching, Baptism Preparation and Baptisms, Marriage Preparations and weddings. He has lead the LGBT Outreach Ministry at St. Mary for several years and continues to share what the Lord lays on his heart in preaching. He has given council and guidance to those in need of God's comfort and grace.



The next time you see Romolo, please thank him for his service and witness to our Catholic faith and our community.

*Romolo and his wife Lorraine on the day of his ordination in 1992.*

## UNDIVIDED IN SPIRIT AND FLESH: A SHARING OF GOD'S PLAN FOR MARRIAGE

WED, OCT 18 | 6:30 PM

The St. Thomas Newlyweds/Engaged Group presents a discussion and dinner in the St. Thomas School Media Center.

Julie and Tom Mussio will discuss: "*Undivided in Spirit and Flesh: A Sharing of God's Plan for Marriage*" Julie is the Marriage Preparation Coordinator at St. Mary Student Parish.

Dinner begins at 6:30 pm; the discussion at 7 pm. All newlywed and engaged couples are invited for a free dinner and enlightening conversation!

## HISPANIC/LATINO CHILDREN'S LITURGY SIGN-UP

We are looking for volunteers to participate in Hispanic/Latino Children's Liturgy of the Word during Spanish Mass for this coming school year Spanish knowledge is encouraged but not necessary, If interested, please follow this link:

<https://goo.gl/forms/u1jw01gn9UoTSSp32> or contact [Tannertannerjo@umich.edu](mailto:Tannertannerjo@umich.edu)

## GRAD/YP EVENTS

### GRAD/YP MASS & DINNER EVENING

MON, OCT 9 | 7:00-9:00 PM

Each month we host a Monday **mass & dinner** at St. Mary. Join us to worship, connect, and enjoy a delicious dinner with our Grad/YP community.

### SPIRITUAL DIRECTIONS

MON, OCT 23 | 7:00 pm

Spiritual Directions begins at 7:00 PM at SMSP with dessert and time to socialize or network with other **Grad Students and Young Professionals**. A different speaker each month will lead us into faith-based discussion.

### ROOTED

TUESDAYS | 6:30-8:00 PM

Rooted is a year-long open **Grad Students and Young Professionals** faith sharing group focused on becoming more rooted in God, scripture and each other (love). Come meet other Grad/YP's, have authentic conversations and build real relationships for God's kingdom on earth. No need to sign up, just drop in!

Contact Jenny [jline@smspnewman.org](mailto:jline@smspnewman.org)

*For more information about the Grad/YP group, or to be added to our email list, contact the Grad/YP lead team [smsp.grads.lead@umich.edu](mailto:smsp.grads.lead@umich.edu) or Fr. Joe [jwagner@smspnewman.org](mailto:jwagner@smspnewman.org)*



THUR, OCT 12 | 5:10 PM

St. Ignatius told his fellow Jesuits to “go forth and set the world on fire” Our undergraduate-led ministry draws its inspiration from Ignatius with a dual purpose: to welcome students into the parish, bringing them together as an undergraduate community through celebrating mass, sharing a meal, and allowing you to engage with faith as it interacts in their everyday lives as college students.

Ig.nite meets every Thursday of the academic year (except holidays) for a student-led 5:10 PM mass in the church followed by a meal, some guided conversation, and socializing. The evening typically wraps up by 7:00 PM.

**TONIGHT'S TOPIC: SHARE THE JOURNEY** Pope Francis' initiative urging Catholics to understand and get to know refugees and migrants who have fled poverty, hunger, violence, persecution and the effects of climate change in their homeland." The campaign is calling for a week of prayer and action for migrants and refugees Oct. 7-13.

Contact Ali [aquinn@smspnewman.org](mailto:aquinn@smspnewman.org)

## RESTORE

Restore is a year-long open undergraduate faith sharing group focused on restoring faith, friendships and the kingdom of God. Come meet other undergrads, have authentic conversations and build real relationships. No need to sign up, just drop in! Groups will be held every Tuesday at 6:30 PM, and Thursday at 7:30 PM (after Ig.nite). Contact Jenny [jline@smspnewman.org](mailto:jline@smspnewman.org) or Jess [jessjana@umich.edu](mailto:jessjana@umich.edu)

*save the date*

**GAME WATCH ON OCT 21ST**

## SPEND SUNDAY NIGHTS @ SMSP

- Open until midnight for students Sunday-Thursday
- Snacks in Newman Lounge from 6-9 PM on Sunday
- Masses at 5 & 9 PM
- Confessions at 7:30 PM

## FALL BREAK OCT 15-17

We will be closing at 9:00 PM on Sunday and Monday of Fall Break. We will resume being open until midnight for students Tues, Oct. 17.

## Undergrad Fall Retreat

### BEING VS. DOING

#### OCT 20-22

Are you tired of the expectations of others, school, media, society, etc.? Do you feel as though there is no time for prayer amidst school and work? Do you feel the pressure to succeed in all you do? Do you feel like you have to do all things and be all things to all people? We cannot do it all. And God doesn't want us to. This Fall Retreat will provide students a safe haven away from school along with the skills to address the outside pressures they are facing in order to refocus and re-center on what is most important, our relationship with God.

Sign up link: [goo.gl/pYBDDY](http://goo.gl/pYBDDY) Sign up ends Tuesday, October 17th. Cost of retreat is \$75.

If you should need financial assistance, please contact Jenny [jline@smspnewman.org](mailto:jline@smspnewman.org).

## EUCHRE TOURNEY

### FRI, OCT 25 | 7:00 PM

Bring your A-game for the first annual St. Mary's Euchre Tournament! We will start at 7:00 with a 30-minute Euchre tutorial for anybody who has little or no experience. During this time, experienced players are welcome to help teach, or can get a practice round in. At 7:30, we will start a pool play event in which we will randomly select people to play with each other. There will be four rounds of this, each time with a new partner. Following this, the top 8 players will move on to the final round.

# Faith Doing Justice



Share the  
Journey ✿  
#sharejourney

## PRAYER AND ACTION FOR MIGRANTS AND REFUGEES

OCT 7-13

On September 27th, Pope Francis announced the opening of the “Share the Journey” campaign, an initiative meant to urge Catholics to understand and get to know refugees and migrants who have fled poverty, hunger, violence, persecution and the effects of climate change in their homeland.” The campaign is calling for a week of prayer and action for migrants and refugees Oct. 7-13.

St. Mary Student Parish will be hosting the following events to participate in this week and the campaign:

- \* **TUES, OCT. 10TH**, 5:45-7:00 PM  
Bilingual Rosary & Prayer Service @ the church
- \* **TUES, OCT. 10TH**, 7:00-9:00 PM  
Latin American Movie Night hosted by Interfaith Council for Peace & Justice (ICPJ) @ Newman Hall
- \* **THURS, OCT. 12TH**, 12:30-3:30 PM  
Phone Bank to Call Reps @ Loyola Room
- \* **THURS, OCT. 19TH**, 1:00 -5:00 PM  
Share the Journey Diag Day @ UofM Diag

As part of these events, St. Mary’s is also doing a letter-writing campaign to congress in support of the Dream Act and Hope Act for our immigrant brothers and sisters.

Pre-written letters can be picked up from the office to be personalized and signed and then returned to the office as well.

Join us for the 43rd Annual

**CROP  
HUNGER WALK**  
ENDING HUNGER ONE STEP AT A TIME



SUN, OCT 15  
1:00 PM

Help raise awareness and money to alleviate hunger by joining the St. Mary Student Parish CROP Walk Team. Sponsored by the Interfaith Council for Peace and Justice, this annual ecumenical, interfaith walk raises funds for local as well as international hunger fighting agencies. Donors can designate Catholic Relief Services as a recipient if desired. This year's walk will focus on refugees and how hunger, lack of clean water and other resources affect displaced peoples.

Registration for the walk begins at 1pm, send-off service and walk begin at 2pm at Trinity Evangelical Lutheran Church at 1400 W. Stadium in Ann Arbor.

To join our team, look for St. Mary Student Parish team on the [hunger.cwsglobal.org](https://hunger.cwsglobal.org) site or follow the link <https://www.crophungerwalk.org/annarbormi/Team/View/48527/St-Mary-Student-Parish>.

Paper envelopes are also available in the parish office for those who wish to fund raise in person.

Can't walk? Please consider supporting our team with a donation via the CWS website or drop off a check in the parish office (made out to CWS/CROP).

Thanks for your support and prayers. Hope to see you at the Walk. Contact Lisa 734-741-1235 or [mcdfam5@sbcglobal.net](mailto:mcdfam5@sbcglobal.net).

## ALPHA HOUSE

OCT 23-29th

St. Mary Student Parish is seeking volunteers to help at Alpha House, which is an organization that provides temporary shelter, food, and support services for families in Washtenaw County. Volunteers are needed for the week of October 23rd through the 29th, and you can help by providing a main dish or side dish for dinner, serving the meal, being with children during activity time, or being an overnight volunteer.

Location 4290 Jackson Rd, Ann Arbor 48103

Sign up to participate by following this link [bit.ly/alphavolunteer](https://bit.ly/alphavolunteer)

For any questions, email [nancy.herlocher@gmail.com](mailto:nancy.herlocher@gmail.com)

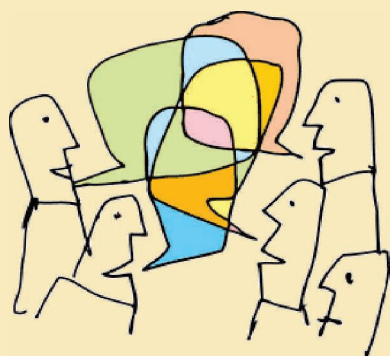

## ST. MARY'S DISCUSSION GROUP

SUN, OCT 15 | 3:00-5:00 PM

**TOPIC OF DISCUSSION:** AN  
INTRODUCTION TO MINDFULNESS

Mindfulness is the simple but powerful act of bringing one's attention to the present moment, intentionally and without judgment. Studies show that practicing mindfulness leads to many benefits including improvements in attention, emotional regulation, self-awareness, empathy, and general health and well-being. We will discuss what mindfulness is, how it's practiced, and the benefits and neuroscience behind it. We will also practice mindfulness directly with a couple of guided meditations, and we'll end with suggestions for living more mindfully.

Our meeting will be led by Grace Helms Kotre, MSW. Grace is a Certified Mindfulness Instructor and shares mindfulness with children and adults through her organization, Power to Be, LLC.

She and her family are also long-time members of the St. Mary's community.

For more information, or to be added to our email list, contact Sherry Warden at [734-663-8818](tel:734-663-8818) or [sswarden@umich.edu](mailto:sswarden@umich.edu)

## HIGH SCHOOL YOUTH GROUP

### WHAT IS THE CHURCH? WHERE DO I FIT?

SUN, OCT 8 | 3:15-4:45 PM

High schoolers, join us for round 2 of youth group as we dive into the idea of "What is the church and where do I fit?" There will be food, laughter, and Jesus. Come grow deeper in your faith and have fun while doing it.

Contact Brennan [bmchugh@umich.edu](mailto:bmchugh@umich.edu)

## CATHOLIC THINKERS BOOK CLUB

TUE, OCT 10 | 7:00 PM

The Catholic Thinkers Book Club will meet 7-8:30 pm on the 2nd Tuesday of the month September-April in the Loyola Room. All are welcome to participate.

For your convenience copies of these books are on reserve for purchase at Literati Book Store, 124 E. Washington.

- Oct 10-*Gilead* by Marilynne Robinson
- Nov 14-*The Irrational Season* by Madeleine L'Engle
- Dec 12-*The Testament of Mary* by Colm Toibin
- Jan 9-*Being Mortal* by Atul Gawande

If you would like to be added to the email list, please send a note to Liz Rodriguiz at [YpsiLiz2006@gmail.com](mailto:YpsiLiz2006@gmail.com)

## WOMEN OF THE HEART

THURS, OCT 12 | 10:15 AM

Women of every age are invited to connect, be inspired, and celebrate their faith with one another. Women of the Heart meets one Thursday each month from 10:15 am-12:00 noon to enjoy a light brunch and explore relevant topics.

**Topic for Oct 12: *Women Imaging God - Parables of Female God Images in Luke's Gospel***

Contact Patty [pmmm@comcast.net](mailto:pmmm@comcast.net) or Phyllis [pbmclaughlin@comcast.net](mailto:pbmclaughlin@comcast.net)



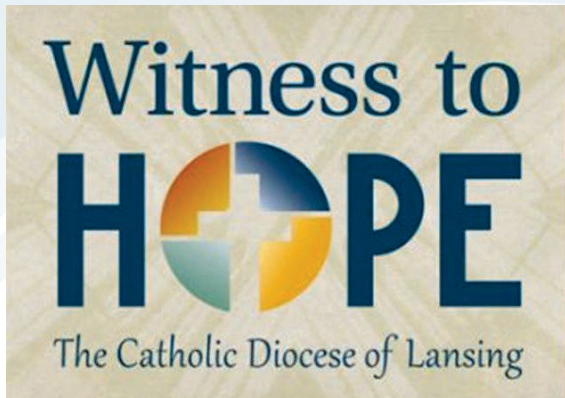

(Matthew 28:19) "Go therefore and make disciples of all nations, baptizing them in the name of the Father and of the Son and the Holy Spirit."

Evangelization is considered the Church's essential mission. We must find creative new approaches to present the timeless truths of our faith and inspire people to live in and for Jesus Christ as a part of a vibrant faith community. The Holy Father also has called us to provide support for those who live on the margins of our world. Living the Gospel message to care for those in need is an important evangelization effort that must be continued. These funds will be provided in addition to existing support from the DSA.

For more information on Witness to Hope, the diocesan-wide capital campaign, please visit <https://witness-to-hope.net>.

## Parish Goal: \$987,708



## FISCAL YEAR 2017/2018

### Year-to-Date Offering Report as of 10/01/2017

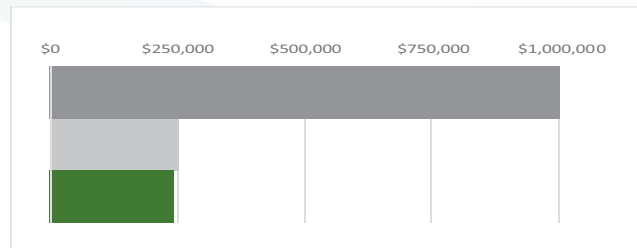

Annual Budget Goal	\$1,020,000
Year-to-Date (YTD) Goal	\$252,000
<b>Amount Collected YTD</b>	<b>\$243,833</b>
Above (Below) YTD Goal	-\$8,497

### Sunday Offering Report as of 10/01/2017

Weekly Budget Goal	\$19,000
<b>Sunday 09/24/2017 (Week 13)</b>	<b>\$19,670</b>
Above (Below) Weekly Goal	\$670

## CENTERING PRAYER

MONDAYS | 6:30 PM

Centering Prayer is a silent practice of prayer that rests on the faith that Christ is present within by his Holy Spirit. It is an excellent preparation for contemplative prayer, which is a grace or gift bestowed by God. Centering Prayer is an intentional openness to, or practice of "waiting" on God, encouraging the building of a more intimate relationship with Jesus and the movement of the Holy Spirit. It is rooted in centuries-old monastic prayer.

The book Open Heart, Open Mind by Fr. Thomas Keating, OCSO is a good introduction. The first Monday of each month we listen to an introduction to centering prayer and then pray for 20 minutes. Otherwise, we typically sit and pray for two 20-minute sessions with a short meditative walk in between. All are welcome.

Contact Serena Larson [serena68@comcast.net](mailto:serena68@comcast.net)



## PRAY THE ROSARY

TUESDAYS AFTER THE 5:10 PM MASS

The Rosary is an ancient and powerful prayer of the church. Every Tuesday after the 5:10 mass, you are welcome to join us in a quiet and prayerful recitation of this blessed gift from our patroness, St Mary. Not able to come? Then we invite you to send us your prayer intentions--named or unnamed--to hold up during the weekly Rosary. Email Toni Morales [weena@umich.edu](mailto:weena@umich.edu), or ask the St. Mary's office staff [734.663.0557](tel:734.663.0557) to pass along your requests to us.

**FOR THE MONTH OF OCTOBER, JOIN US FOR:**

### OCTOBER ROSARY DEVOTION

Join us for the October Rosary Devotion, we will come together to honor Mother Mary with exposition of the Blessed Sacrament, the praying of the Holy Rosary, and Marian Songs. This will happen every Tuesday during the month of October from 6-6:45 in the church.

VATICAN OBSERVATORY ANNUAL

## SEMINAR ON ASTRONOMY

SAT, OCT 14 | 9:00 AM - 12:00 NOON

FORUM HALL - PALMER COMMONS

The Vatican Observatory's annual seminar on astronomy will be on-campus at Forum Hall and features the following speakers:



- David Levy: "A Nightwatchman's Journey"
- Dan M. Davis and Br. Guy Consolmagno
- **RICHARD D'SOUZA, SJ: "GALAXIES"**
- Audra Baleisis: "Life after Voss"

The seminar is free. Seating in Forum Hall is limited. A simulcast will be provided in nearby areas. Please see the university's parking website for information and directions: <https://palmercommons.umich.edu/tags/directions-and-parking>

Contact Katie Steinke [katie@vofoundations.org](mailto:katie@vofoundations.org)

**2017 OCTOBER ROSARY DEVOTION**  
Honoring Mary our mother, Interceding for the world



**"I am the Lady of the Rosary."**

- ▶ Exposition of the Blessed Sacrament
- ▶ 5 decades of the rosary
- ▶ Special song to Mary
- ▶ Presentation of roses and petitions (Oct 31st)

Every Tuesday in October	St. Mary Student Parish	6:00 -6:45 p.m
-----------------------------	----------------------------	----------------

LUIS & JEREMY:

## A STORY OF HOPE

TUE, OCT 17 | 7:00-8:30 PM

A story of faith, perseverance, and ultimately, hope. St. Mary Student Parish's LGBT Outreach Ministry warmly invites you to their October meeting to hear from special guests Luis Zuniga and Jeremy Espinoza. They will share their experience living in Costa Rica and their life today in the U.S. You don't want to miss this very special event! Light refreshments will be served.

The LGBT group is sponsored by SMSP and meets twice a month. Meetings are private and confidential. As a diverse community of believers, we respect each person as a unique reflection of God's presence in our midst. We commit ourselves to being a community of care, support, formation, reconciliation, and witness to justice with and among gay and lesbian persons, parents, family members, and friends.

Contact Rodrigo [rodri\\_cg@hotmail.com](mailto:rodri_cg@hotmail.com) or Cynthia [jcynthia@umich.edu](mailto:jcynthia@umich.edu)

## St. Mary Student Parish Staff

### PASTORAL STAFF

734-663-0557

<b>Fr. Benjamin B. Hawley, S.J.</b> Pastor and Director of Catholic Campus Ministry	ext. 277	<a href="mailto:pastorstmarys@gmail.com">pastorstmarys@gmail.com</a>
<b>Fr. Dennis T. Dillon, S.J.</b> Pastoral Associate	ext. 246	<a href="mailto:dillonsj@umich.edu">dillonsj@umich.edu</a>
<b>Fr. Michael D. Rozier, S.J.</b> Pastoral Associate	ext. 0	<a href="mailto:mrozier@umich.edu">mrozier@umich.edu</a>
<b>Fr. Richard D'Souza, S.J.</b> Pastoral Associate	ext. 0	<a href="mailto:radsouza@umich.edu">radsouza@umich.edu</a>
<b>Fr. Cristian Contreras Lazo, S.J.</b> Pastoral Assoc.	ext. 234	<a href="mailto:ccontreras@smspnewman.org">ccontreras@smspnewman.org</a>
<b>Deacon Romolo Leone</b> Pastoral Associate	ext. 233	<a href="mailto:rleone@umich.edu">rleone@umich.edu</a>

### CAMPUS MINISTRY STAFF

<b>Fr. Joseph F. Wagner S.J.</b> Campus Minister	ext. 225	<a href="mailto:jwagner@smspnewman.org">jwagner@smspnewman.org</a>
<b>Jennifer Line</b> Campus Minister	ext. 223	<a href="mailto:jline@smspnewman.org">jline@smspnewman.org</a>
<b>Alison Quinn</b> Campus Minister	ext. 244	<a href="mailto:aquinn@smspnewman.org">aquinn@smspnewman.org</a>
<b>Brian Cerabona</b> Campus Minister	ext. 235	<a href="mailto:bcerabona@smspnewman.org">bcerabona@smspnewman.org</a>
<b>Britten Megargle</b> Campus Minister	ext. 221	<a href="mailto:bmegargle@smspnewman.org">bmegargle@smspnewman.org</a>
<b>Jacob Derry</b> Campus Ministry Associate	ext. 252	<a href="mailto:jderry@smspnewman.org">jderry@smspnewman.org</a>

### PARISH STAFF

<b>Lanette Mele</b> Office Manager & Liturgy Assistant	ext. 232	<a href="mailto:lemele@umich.edu">lemele@umich.edu</a>
<b>Carol Konczal</b> Receptionist & Administrative Assistant	ext. 226	<a href="mailto:ckonczal@umich.edu">ckonczal@umich.edu</a>
<b>Susan Maulbetsch</b> Hospitality & Welcome Coordinator	ext. 229	<a href="mailto:smaulb@umich.edu">smaulb@umich.edu</a>
<b>Julie Mussio</b> Marriage Preparation & Ministry Schedule Coordinator	ext. 243	<a href="mailto:jmussio@smspnewman.org">jmussio@smspnewman.org</a>
<b>Alicia Frenette</b> Controller	ext. 224	<a href="mailto:afrenette@smspnewman.org">afrenette@smspnewman.org</a>
<b>Danielle Kopin</b> Stewardship Director	ext. 250	<a href="mailto:dkopin@smspnewman.org">dkopin@smspnewman.org</a>
<b>Brittany Tobias</b> Communications Director	ext. 240	<a href="mailto:btobias@smspnewman.org">btobias@smspnewman.org</a>
<b>Amy Ketner</b> Hispanic/Latino Ministry Coordinator	ext. 248	<a href="mailto:aketner@smspnewman.org">aketner@smspnewman.org</a>
<b>Kristen Gowman</b> Bookkeeping Assistant	ext. 241	<a href="mailto:kgowman@smspnewman.org">kgowman@smspnewman.org</a>
<b>Lori Feiler</b> Family Ministry Program Coordinator	ext. 245	<a href="mailto:lfeiler@smspnewman.org">lfeiler@smspnewman.org</a>
<b>Karen Foster</b> Family Ministry Program Assistant	ext. 247	<a href="mailto:kfoster@smspnewman.org">kfoster@smspnewman.org</a>
<b>Rita Zyber</b> RCIA & Confirmation Coordinator	ext. 230	<a href="mailto:rzyber@smspnewman.org">rzyber@smspnewman.org</a>
<b>Paige Graham</b> Music Coordinator	ext. 249	<a href="mailto:pdgraham@umich.edu">pdgraham@umich.edu</a>
<b>Sue Walters</b> Database Coordinator	ext. 239	<a href="mailto:swalters@smspnewman.org">swalters@smspnewman.org</a>
<b>Gary Pearce</b> Operations Manager	ext. 231	<a href="mailto:gpearce@smspnewman.org">gpearce@smspnewman.org</a>
<b>Dan Hankins</b> Custodian	ext. 0	
<b>Mark Deprest</b> Building Assistant	ext. 0	<a href="mailto:mdeprest@smspnewman.org">mdeprest@smspnewman.org</a>
<b>George Kasotakis</b> Custodial Assistant	ext. 0	<a href="mailto:gkasotakis@smspnewman.org">gkasotakis@smspnewman.org</a>

### STUDENT STAFF

Christopher Clark	Vanessa Geiger	Katelyn Johnson	Maggie Larin
Jamie Lince			

### REMEMBER IN YOUR PRAYERS:

Elpido Adrian, Marcelo Alvarez, Mariana Alvarez, Dee Ana, Fred Andes, Geri Arnold, Kevin Arway, Orlando Averion, Zenaida Averion, Jamie Ballew, Jeanne Barry, Pat Battista, Jenn Belczak, Kim Benoit, Philip Bentley, Frank Bertram, Benjamin Besa, Lauren Dittrich Bilyeu, Katie Bischoff, Gary & Yvonne Boelster, Helen, Koula & Vassio Botchen, Gary Bourgeois, Doug Brannan, Joan Brown-Alexander, Christopher & Shawn Brown, Rosemary Callahan, Joan Campbell, Celia Capay, Wendy Cates, Rebecca Ronquillo Chaparro, Rick Chapman, Shenlin Chen, Hyun Sook Choi, Francyn Chomic, Carol Clark, James Dali Clark, Juan Contreras, Molly Cook, Sue Crowley, Aimee Cruz, Irene DaDeppo, Ronald Dawson, Lori DeFour, Anna DenBoer, Diana, Simone Dysinger, Bonnie Dunkelburger, Nathalie Ertel, Dennis Farmer, Patti Feeney, Leo Fenton, Annie & Tricia Flaherty, Mary Forgacs, Peter Gallucci, Cecelia, Javier & Leticia Garcia, Carmen Garduno Bonquillo, Patrick Geary, Debbie Gilbert, Sheila Grant, Bethany Grates, Sophia & Senovia Guevara, Marianna Hann, Berta Herrera, Stephen Hosken, Matt Hughes, Bonnie Irvin, Alejandro Islas, Roshney Jain, Anne Marie Jamili, David Johnson, Thor Johnson, Alfred Juarez, Dan & Ron Karczewski, Mark Kintz, Brandan Kirma, Mary Koral, Graydon Krapohl, Leah Kulhanek, Art & Bernice Lamey, Randy LaPier, Tom Larson, Amira Lehavy, Daniel Leung, Joan Lesneski, Daniel Lienert, Brianna Liker, Janice Linton, Augustin Ronquillo Lopez, Maryjo Lum, Bessie Madias, Ed Manning, Kathryn Marsh, Makayla May, Bill McCann, Abby McDonough, Sarah McPharlin, Helen Meador, Valentine Meda, Irene Mike, Rio Miles, Rosemarie Milles, Grace Miroslaw, Susan Morales, Christina Morton, Harrison Morton, Chuck Munchurian, Gina Murillo, Fred Murphy, Mary Natrella, Jan Olsavsky Kipp, Meghan O'Neil, Joan Opiela, Mayra Ortiz, Antonio Osorio, Alicia Patterson, Joyce Ann Pethan, Elizabeth Pidgeon, Anne Piehl, Kay Pineiro, Monica Pointer, Jake Powell, John Pridnia, Noah Purdy, Chester Pyzik, Irene Pyzik, Bella Raffin, Mario Ramos, Matt Robinson, James Ryan, Basillio Rodriguez, Isabel Rodriguez, Melissa Roy, Minati Roy, Cynthia Schlaupitz, Bob Schoeni, Eugene Schwartz, Therese Sheffield, Don Shelton, Joseph Slawski, Eddie Smith, Elmer Spreitzer, Liam St. John, Len Stenger, Mackenzie Stothers, Joseph Sweetman, Gerald Tilson, Victoria Tomalia, Fred Tomcala, Donna Turnmier, Robert Uriarte, Julio Violasenor, Marco Victoriano, Pota Vlatos, Hayden Watkins, Nathaniel Watt, Mary Loretta Weg, Annette Weingate, Lisa Wolf-Novak, Mary Yacu, Imelda Yap, Linda Zara, Kathy Zukowski

To add or remove a name: [stmarys@umich.edu](mailto:stmarys@umich.edu) or call the office 734-663-0557.

**OCTOBER 8**

**TWENTY-SEVENTH SUNDAY IN ORDINARY TIME**

Reading I	Isaiah	5:1-7
Psalm	Psalms	80:9, 12-16, 19-20
Reading II	Philippians	4:6-9
Gospel	Matthew	21:33-43

The vineyard of the Lord is the house of Israel. At vintage time the master will return to receive the harvest. May we bear fruit in plenty, and be pleasing to his sight by living lives that are marked by love and respect.

**OCTOBER 15**

**TWENTY-EIGHTH SUNDAY IN ORDINARY TIME**

Reading I	Isaiah	25:6-10a
Psalm	Psalms	23:1-6
Reading II	Philippians	4:12-14, 19-20
Gospel	Matthew	22:1-14

The Lord invites us to a banquet, one of the favorite images of messianic times. This banquet is spread before us and can fully satisfy our needs, yet how often have we refused the Lord's invitation to share in the riches prepared for us?

PLEASE THANK  
OUR SPONSORS!

**THIS BULLETIN IS FURNISHED TO THE PARISH WITHOUT CHARGE.**

The advertisements that appear completely defray all publishing costs with which the church would otherwise be burdened. Please patronize these sponsors as a thank you for their kind generosity.

**LIVING AND WORKING**  
IN YOUR **COMMUNITY**

Your Neighbor, REALTOR® and St. Mary's Parishioner

**SARAH BURNS**  
734-272-7744  
sburns@reinhartrealtors.com  
www.reinhartrealtors.com

500 E. Eisenhower Pky. Ste 200 | Ann Arbor, MI 48108

**Reinhart**  
Charles Reinhart Company Realtors®

**AVAILABLE FOR A LIMITED TIME** ADVERTISE YOUR **BUSINESS HERE**

James Keaser • jkeaser@4LPi.com or (800) 477-4574 x6535

**Family Matters**

Handled with care and understanding

**NSS S&B**

Kate Sharkey, Attorney and St. Mary's Parishioner

734 994-3000 | www.nsss.com

**CMB** management

Family owned & Operated since 1992

**Annarborapartments.net**

Phone: 734-741-9300

Multiple Locations and Floorplans  
Comfortable Modern furnishings available

**EXPERIENCE THE DIFFERENCE**

**HOMETOWN PHARMACY**

Ann Arbor Pharmacy

2355 E. Stadium Blvd. • Ann Arbor, MI 48104  
Phone: 734-747-8080 • Fax: 734-662-6799  
www.hometownpharmacy.com/refills  
Mon. - Fri. 9am - 7pm • Sat. 9am-3pm

**catholicmatch**

Michigan

CatholicMatch.com/MI

**DEXTER**

CABINET & COUNTERTOP

426-5035 Del Young

**THIS SPACE IS AVAILABLE**

Call LPi at **1.800.477.4574** for more information.



bank of  
ann arbor

helps

boaa.com  
MEMBER FDIC

*Norton's*   
FLOWERS & GIFTS  
LOCAL & WORLDWIDE DELIVERY

All Occasion Flowers • Plants • Cards  
Religious & Inspirational Gifts  
OWNER: TIM GALEA - PARISH MEMBER  
www.nortonsflowers.com • 734-434-2700

Ann Arbor • 2558 W. Stadium at Jackson (9a-6p, Mon-Sat)  
Ypsilanti • 2900 Washtenaw (8a-7p, Mon-Sat, Sun 11a-3p)



MARC TARAS • PARISHIONER

**USED RECORDS  
AND CD'S**

BUY - SELL & TRADE • LPs - CDs & DVDs

MONDAY - SATURDAY 10 AM - 9 PM, SUNDAY 12 NOON - 8 PM  
617B PACKARD (UPSTAIRS ABOVE PASTRY PEDDLER) 663-3441



**Angelini  
& Associates  
Architects**

113 East Ann St.  
Ann Arbor, MI  
734.998.0735

www.angeliniarchitects.com

Protecting *Seniors*  
Nationwide

Medical Alert System



\$29.95/Mo. billed quarterly

- One Free Month
- No Long-Term Contract
- Price Guarantee
- Easy Self Installation

Call Today! Toll Free 1.877.801.7772

sylvanlearning.com

Math - Algebra

Robotics - Coding

SAT / ACT Prep

Study Skills

Homework Help

Reading - Writing

Ann Arbor

734-665-7323

*Sylvan*  
Learning<sup>SM</sup>  
Parishioner



**Making a Home Purchase?**

Receive a 24-hour underwriting decision for residential loans\* when purchasing a home through our community bank.



**Stephen Lange Ranzini**  
President  
St. Mary's Parishioner  
ranzini@university-bank.com  
PHONE  
(734) 741-5858  
WEBSITE  
www.university-bank.com

**YOUR HOME TOWN  
INDEPENDENT BANK**

2015 WASHTENAW AVENUE, ANN ARBOR

\*All finance transactions and pre-approvals are subject to credit approval and acceptable appraisals.

THIS SPACE IS  
**AVAILABLE**

**WEINGARTZ**  
EVERYTHING FROM LAWN TO SNOW

ANN ARBOR • (734) 239-8200

WWW.WEINGARTZ.COM

**Horton Plumbing and Remodeling**  
1382 S Main St.  
Plymouth  
734-455-3332  
www.hortonplumbing.com  
24/7 EMERGENCY SERVICE

THE ORIGINAL  
**Cottage Inn**

SPECIALTY ITALIAN FOODS  
512 E WILLIAM ST. • 663-3379  
- Across from St. Mary's -

See What's in Store!  
JEWELRY • ROSARIES • BOOKS  
AND MORE

www.parishstore.com



www.indoorcomfort.net

(734) 665-9860

Since 1951

Our Name is Your Guarantee



UPGRADE TO A  
**VIBRANT**  
ad  
Contact us for details  
800-477-4574

THIS SPACE IS  
**AVAILABLE**

**Muehlig Funeral Chapel**  
Funerals • Cremations  
Tim McGillen • General Manager  
403 S. Fourth Ave, Ann Arbor, Michigan 48104  
(734) 663-3375  
www.muehligannarbor.com 

**PRECISION CLIMATE SERVICES, INC.**  
- Mechanical Contractor -  
www.precisionclimate.com  
734-994-1477  
PO BOX 48 • Pinckney  
Precisionclimate@att.net

**FREE  
AD DESIGN  
WITH PURCHASE  
OF THIS SPACE.**  
- 800-477-4574 -

**NORTHSIDE**  
GRILL  
Serving Breakfast  
All Day, Every Day!  
Open 7am-3pm • 7 Days a Week  
"Where mornings become delicious"  
1015 Broadway  
995-0965

**ACE BARNES HARDWARE**  
**ACE Hardware** 2105 W STADIUM • 665-7555  
3352 WASHTENAW • 971-4555

"A Smile Is A Valuable Resource"  
**Shannon Norman-Kotre, DDS, PARISHIONER**  
2240 S. Huron Parkway • Ann Arbor  
(734) 677-2156  
www.kotreannarbordentist.com