

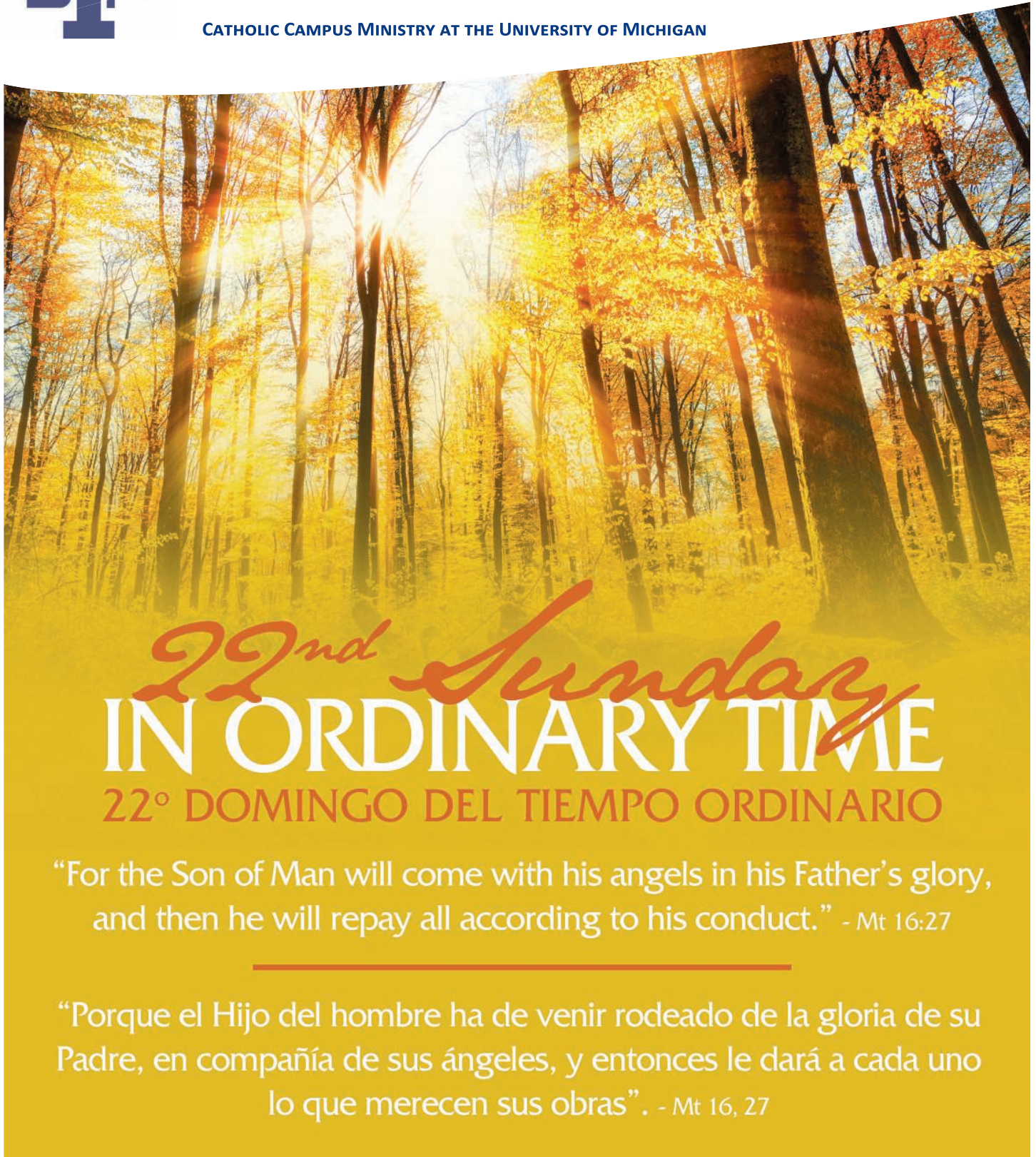

ST. MARY STUDENT PARISH

CATHOLIC CAMPUS MINISTRY AT THE UNIVERSITY OF MICHIGAN

SEPTEMBER 3, 2017
Twenty-Second Sunday
in Ordinary Time



22nd Sunday IN ORDINARY TIME 22° DOMINGO DEL TIEMPO ORDINARIO

“For the Son of Man will come with his angels in his Father’s glory,
and then he will repay all according to his conduct.” - Mt 16:27

“Porque el Hijo del hombre ha de venir rodeado de la gloria de su
Padre, en compañía de sus ángeles, y entonces le dará a cada uno
lo que merecen sus obras”. - Mt 16, 27

WELCOME TO ST. MARY! By Fr. Benjamin Hawley, SJ

Welcome to St. Mary Student Parish and to your new life at the University of Michigan! Yes, even if you are returning student, grad student, young professional, or resident parishioner, your life - beginning today - is your new life. For all of us the new year is a new gift from God in which to learn, grow and serve. Life moves forward, and we must be open to new possibility and be free to change while continuing to be grateful and joyful about the good things of our past.

So as you begin this new year, it is important to claim your hopes and dreams, your space and time as fundamental to your personal well being. After all if you do not make these claims for yourself, who will make them for you!?!

We all want to make this claiming easy for you: and so we tell you with great enthusiasm that you are welcome here: you are welcome here because we welcome you and – most important – because Jesus welcomes you. We hope you will make this Roman Catholic parish your spiritual home, your home away from home, that place where you can feel safe and respected. You belong here just as you are – with all your strengths and

weaknesses, your achievements and stumblings. Jesus welcomes you to participate in our sacramental life, notably the great prayer of the Eucharist. He welcomes you to pray with scripture together and to share faith stories, including those with less experience than you. He invites you to serve those in need, those who suffer because of institutional sin or personal sin done to them. He invites you to let go of the hurt created by the sin done to you. And he invites you to reach out in invitation to those who have chosen not to participate in their Catholic faith.

As you go through this transition to your new life, it is important to keep sight of the God-Who-Really –Is and what he is doing in your life to support and guide you. Take a few minutes each day to reflect on the following:

1. what blessings did you receive today? What went well, especially those “coincidental” things that made your day flow well? God is in these moments. So say thank you to God.
2. what particular challenges will you face tomorrow for which you need God’s help? Ask God in faith.

3. in what way did you not live up to your personal best, especially to the ideals our Catholic faith offers us as our goal? Ask God to forgive you and give you the strength and wisdom to behave more wisely tomorrow.

Do this every day, and you will discover patterns of God's help and so help you grow in faith, love and desire to serve. Please join us as often as you can to be one with us, to praise God together, and help him build his kingdom.

SUNDAY MASS SCHEDULE

8:30 AM, 10AM, Noon, 2PM
(Spanish), 5PM & 9PM

DAILY MASS SCHEDULE

Mon-Thurs 5:10 PM
Friday 12:10 PM

OFFICE HOURS

Sunday 8AM-9PM
Mon-Thurs 9AM-9PM
Friday 9AM-5PM
Saturday 12PM-3PM

SACRAMENT OF RECONCILIATION

Wed after 5:10 PM Mass
Sunday at 7:30 PM or by appt

CONNECT WITH US!

 @SMSPumich  SMSPNEWMAN  facebook.com/smsp.um  myParish the App for Catholic Life Everyday
stmarystudentparish.org 331 Thompson Street Ann Arbor, MI 48104 734-663-0557 (f) 734-663-2756



welcome week

mon 9/4 **labor day mass 5:10 PM**
welcome BBQ & parish tour 6:00 PM

Celebrate Monday mass with us then head to the courtyard for our annual welcome BBQ for undergrads. Stick around afterward for faith-sharing with RESTORE!

thur 9/7 **ignite kickoff 5:10 PM**
Weekly event on Thursday: daily mass followed by a home-cooked meal and faith-based conversation.

fri 9/8 **root beer pong tournament 7:00 PM**
Make new friends & keep the old at our Friday welcome party. Free food and prizes - bring your friends or make some new ones here!

sun 9/10 **fresh gathering 6:00 PM**
Freshmen and first-year students! Do you have any fears? Spiders, the dark, being left out... During this mini-retreat we will dive into naming our fears, fighting them, and choosing to live fearless for Christ. Join us for fellowship, fun, a home-cooked meal, and learn how St. Mary can be your new home away from home.

mass of the holy spirit 9:00 PM
Special blessing for students, faculty, and staff during a candlelit mass.

NEW TO ST. MARY?

Pick up a welcome guide at any of our church entrances for an overview of the numerous programs and ministries we offer. There are so many ways to get involved, from faith-sharing and student mass & dinners, to discussion groups and service opportunities. Visit our website for more, including our event calendar!

stmarystudentparish.org

RESTORE

Restore is a year-long open undergraduate faith sharing group focused on restoring faith, friendships and the kingdom of God. Come meet other undergrads, have authentic conversations and build real relationships. No need to sign up, just drop in! Groups will be held this Monday, Sept. 4th at 8 PM after the Labor Day BBQ and Thursday, Sept. 7th at 7:30 PM after Ig.nite.

For more information contact
Jenny jline@smspnewman.org or
Jess Jana jessjana@umich.edu

BE A WITNESS. BE A CATECHIST.

Students, have you considered teaching our faith? We need many undergrads and grad students to partner with us as catechists for the children and teens at SMSP.

There are many ways to help – from kindergarten classes through teen Confirmation, and high school youth group. You can also help in the preparation of the kids and youth in our Hispanic/Latino community (Spanish language skills not required).

Your story could have a positive impact on a young person in ways you might never imagine. If you'd like more info, contact us:
Lori Feiler, Family Ministry Program Coordinator lfeiler@smspnewman.org
Rita Zyber, RCIA and Confirmation Coordinator rzyber@smspnewman.org
Amy Ketner, Hispanic/Latino Ministry Coord aketner@smspnewman.org

The Week Ahead

MEETINGS & EVENTS: SEPT 3-10

SUNDAY, SEPTEMBER 3

Children's Liturgy	10:15 AM	Newman Hall+
ESL	12:45 PM	Newman Hall
Hispanic Choir Practice	1:00 PM	Music Room
Hispanic Children's Lit.	2:00 PM	Donnelly Hall
Reconciliation	7:30 PM	Church

MONDAY, SEPTEMBER 4

Labor Day Mass	5:10 PM	Church
Undergrad BBQ	6:00 PM	Courtyard
RESTORE	8:00 PM	Loyola Room

TUESDAY, SEPTEMBER 5

LGBT Outreach Ministry	7:00 PM	Loyola Room
------------------------	---------	-------------

WEDNESDAY, SEPTEMBER 6

Reconciliation	5:45 PM	Church
RCIA Team Meeting	7:00 PM	Rectory Dining Room

THURSDAY, SEPTEMBER 7

Ig.ite	5:10 PM	Church & Newman Hall
Choir Rehearsal	7:00 PM	Donnelly Hall
RESTORE	7:00 PM	Rectory Lounge

FRIDAY, SEPTEMBER 8

Root Beer Pong	7:00 PM	Newman Hall
----------------	---------	-------------

SUNDAY, SEPTEMBER 10

Faith Formation Orientation	10:00 AM	Richard Room. Newman Hall, Newman Room
Children's Liturgy	10:15 AM	Newman Hall+
ESL	12:45 PM	Donnelly Hall
Hispanic Choir Practice	1:00 PM	Music Room
Hispanic Children's Lit.	2:00 PM	Donnelly Hall
Confirmation Class	3:15 PM	Donnelly Hall
Fresh Gathering	6:00 PM	Donnelly Hall
Reconciliation	7:30 PM	Church
Mass of the Holy Spirit	9:00 PM	Church

Labor Day Hours

We will be open 3:30 PM-9:00 PM
Monday, Sep. 4 for the Labor Day holiday.

Daily Mass at 5:10 PM

MASS INTENTIONS: SEPT 3-10

SUNDAY, SEPTEMBER 3

8:30 AM	Mass for	+Margaret Rose Byrne
10:00 AM	Mass for	+Roger Manere
10:10 AM	Mass for	People of the Parish
12:00 PM	Mass for	Joan and Scott Alexander & Family
2:00 PM	Mass for	+Fr. Bill Lanphear
5:00 PM	Mass for	+Mark Savageau
9:00 PM	Mass for	Victims of Hurricane Harvey

MONDAY, SEPTEMBER 4

5:10 PM	Mass for	Michael Patterson
---------	----------	-------------------

TUESDAY, SEPTEMBER 5

5:10 PM	Mass for	+Ann Kilpatrick
---------	----------	-----------------

WEDNESDAY, SEPTEMBER 6

5:10 PM	Mass for	+Agnes Banks
---------	----------	--------------

THURSDAY, SEPTEMBER 7

5:10 PM	Mass for	+Jean Yves Ishimwe
---------	----------	--------------------

FRIDAY, SEPTEMBER 8

12:10 PM	Mass for	+Steen Christensen
----------	----------	--------------------

SUNDAY, SEPTEMBER 10

8:30 AM	Mass for	People of the Parish
10:00 AM	Mass for	+Peggy Armstrong
12:00 PM	Mass for	
2:00 PM	Mass for	+Isabel Gonzalez
5:00 PM	Mass for	+Becky Hilger
9:00 PM	Mass for	Students

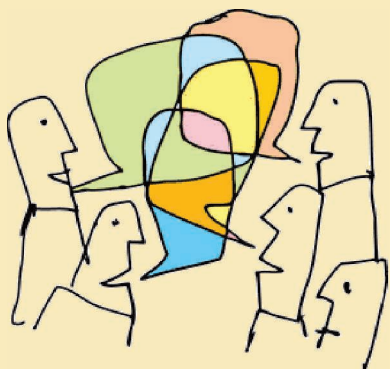

ST. MARY'S DISCUSSION GROUP

SUN, SEP 17 | 3-5 PM

The St. Mary's Discussion Group meets one Sunday a month from 3:00pm – 5:00pm in Donnelly Hall to discuss current topics of interest and to offer support to the parish.

Socializing begins at 3:00 pm with snacks and beverages.

Discussion begins about 3:20 pm and continues until about 4:45 or 5:00 pm.

Topics for this academic year will be determined by the group at our September meeting.

New members are warmly welcomed and meetings are open to parish members and guests.

For more information, or to be added to our email list, contact Sherry Warden at [734-663-8818](tel:734-663-8818) or sswarden@umich.edu.

CATHOLIC THINKERS BOOK CLUB

FIRST MEETING: TUE, SEP 12 | 7 PM

The Catholic Thinkers Book Club will meet 7-8:30 pm on the 2nd Tuesday of the month September-April in the Loyola Room. All are welcome to participate.

For your convenience copies of these books are on reserve for purchase at Literati Book Store, 124 E. Washington.

- Sept 12-*Discernment: Reading the Signs of Daily Life* by Henri Nouwen
- Oct 10-*Gilead* by Marilynne Robinson
- Nov 14-*The Irrational Season* by Madeleine L'Engle
- Dec 12-*The Testament of Mary* by Colm Toibin
- Jan 9-*Being Mortal* by Atul Gawande

If you would like to be added to the email list, please send a note to Liz Rodriguiz at YpsiLiz2006@gmail.com

EUCCHARISTIC ADORATION

TUESDAYS | 6-10 PM STARTING 9/12

Eucharistic Adoration will take place most Tuesdays in the Church. It is a time to reflect and pray quietly before the Lord. People are invited to come when they can and stay as long as they like.

Contact Britten bmegargle@smspnewman.org

CENTERING PRAYER

MONDAYS | 6:30 PM

Centering Prayer is a silent practice of prayer that rests on the faith that Christ is present within by his Holy Spirit. It is an excellent preparation for contemplative prayer, which is a grace or gift bestowed by God. Centering Prayer is an intentional openness to, or practice of "waiting" on God, encouraging the building of a more intimate relationship with Jesus and the movement of the Holy Spirit. It is rooted in centuries-old monastic prayer.

The book *Open Heart, Open Mind* by Fr. Thomas Keating, OCSO is a good introduction. The first Monday of each month we listen to an introduction to centering prayer and then pray for 20 minutes. Otherwise, we typically sit and pray for two 20-minute sessions with a short meditative walk in between. All are welcome.

Contact Serena Larson serena68@comcast.net

RCIA: AN INVITATION TO EXPLORE THE CATHOLIC FAITH

If you're interested in becoming Catholic or know someone who is, we offer the opportunity for you to explore the Catholic faith in a welcoming environment. RCIA (the Rite of Christian Initiation of Adults) is designed to help people discover where God may be leading them, regardless of where they are in their own personal faith journey.

This past year, our group learned about and prepared for reception into the Catholic Church, but most importantly, they experienced an outpouring of God's love and grace for them as they prayed together, studied scripture, and explored ways to more fully enter into God's embrace.

As Pope Francis reminded us in The Joy of the Gospel, "The important thing is to not walk alone, but to rely on each other as brothers and sisters."

You might also consider RCIA if you were baptized Catholic but have not yet received the sacraments of Eucharist or Confirmation.

NEW SESSIONS BEGIN WEDNESDAY, SEPT 13

Contact us to talk about the RCIA process:

Rita rzyber@smspnewman.org (734) 663-0557, ext. 230
or Fr. Joe Wagner jwagner@smspnewman.org

PARISH BIBLE STUDY

MON, SEPT 11 | 7 PM

Come "meet" Saint Paul, our church's greatest missionary on Sept 11!

What's one thing Paul the Apostle has in common with U of M profs? Teaching day upon day in large lecture halls! Come learn more about the life and legacy of this powerful saint Mon. Sept. 11 from 7-8:30pm with St. Mary's Bible Study...We'll watch "The Story of Paul the Apostle" to kick off our fall study of the book of Acts, which covers Paul's historical work for Jesus and the spreading of Christianity after the crucifixion.

Please join us—we promise NO HOMEWORK! We meet in various St. Mary rooms assigned by the parish office—look for signs or ask at the office when you arrive.

Questions? Call Kathy Ann Moilanen (734) 668-7437.

PRAY THE ROSARY

Tuesdays after the 5:10 PM Mass

The Rosary is an ancient and powerful prayer of the church. Every Tuesday after the 5:10 mass, you are welcome to join us in a quiet and prayerful recitation of this blessed gift from our patroness, St Mary.

Not able to come? Then we invite you to send us your prayer intentions--named or unnamed--to hold up during the weekly Rosary. Email Toni Morales weena@umich.edu, or ask the St. Mary's office staff 734.663.0557 to pass along your requests to us.

BAPTISM CLASS

9/18, 10/30, 11/27- attend one class only

St. Mary Student Parish holds a baptism class, in English and Spanish, for new parents one Monday evening each month at 7:00 pm. Parents who are preparing to have their child baptized in the Catholic faith should pick up materials for the discussion from the Parish Office at least one week prior to the meeting they plan to attend. The baptism preparation packet contains articles and discussion questions for parents and godparents. It also contains a Baptism Registration form which must be filled out prior to class.

At the discussion, parents (and godparents, if possible) will have an opportunity to ask questions about Catholic Baptism and schedule their baptism in the Church. If you've attended a baptism class before, we don't require you to attend another. Saturday baptisms are private ceremonies usually celebrated by the deacon.

Contact Carol ckonczal@umich.edu

HISPANIC/LATINO MINISTRY

Interested in speaking Spanish? Interested in social justice? Interested in immigration issues? Our Hispanic/Latino community includes U of M students, faculty and staff, as well as members of the local Spanish-speaking community. Many in the Ministry are bilingual, but minimal Spanish is needed to help with most of our programs. We welcome those native to Spanish-speaking countries as well as students and others interested in practicing Spanish!

Volunteers are needed to serve as liturgical ministers, sing in the choir, teach children's sacramental preparation classes, and help with events like Our Lady of Guadalupe Mass (December 12), bilingual Stations of the Cross (Good Friday), and social events.

Contact Amy Ketner aketner@smspnewman.org

LGBT OUTREACH

1ST & 3RD TUESDAYS FROM 7-8:30 PM

The LGBT group is sponsored by St. Mary Student Parish and meets twice a month. Meetings are private and confidential.

As a diverse community of believers, we respect each person as a unique reflection of God's presence in our midst. We commit ourselves to being a community of care, support, formation, reconciliation, and witness to justice with and among gay and lesbian persons, parents, family members, and friends.

We teach that all love comes from God and focus on helping people reconcile their faith with their orientation. We provide a safe space for discussion, healing, and prayer. Together we reflect on Scripture and listen to the lived experiences of gay and lesbian persons and their allies.

Contact either Rodrigo rodri_cg@hotmail.com or Cynthia jcynthia@umich.edu

—GRAD STUDENT & YOUNG PROFESSIONAL EVENTS—

For more information about the Grad/YP group, or to be added to our email list, contact the Grad/YP lead team smsp.grads.lead@umich.edu or Fr. Joe jwagner@smspnewman.org

GRAD/YP MASS & DINNER

MON, SEPT 11 | 7-9 PM AT SMSP

Each month we host a Monday **mass & dinner** right here at St. Mary. Join us to worship, connect, and enjoy a delicious home-cooked dinner with our community.

SPIRITUAL DIRECTIONS

MON, SEPT 25 | 7-9 PM AT SMSP

NEW THIS YEAR! Join us for dessert and time to socialize or network with other grad students and young professionals. A different speaker each month will lead us into faith-based discussion.

September's speaker is Fr. Richard D'Souza, SJ, a post-doctoral researcher in astrophysics. He will speak on "*God and the Galaxies: The Adventures of a Vatican Astronomer.*"

FAMILY FAITH FORMATION REGISTRATION

[PRE-K-7TH GRADE]

Space Still Available for the
Noon Session

This is a HOME-BASED CATECHESIS that requires parents and children to attend a monthly formation class (Sundays, Oct-Apr) and work at home on lessons.

Please see our website for additional information or contact Lori Feiler at lfeiler@smspnewman.org.

WOMEN OF THE HEART

THURS, SEPT 14 | 10:15 AM

Women of every age are invited to connect, be inspired, and celebrate their faith with one another. Women of the Heart meets one Thursday each month from 10:15 am–12:00 noon to enjoy a light brunch and explore relevant topics.

This year's theme is Exploring Our Inner Beauty. Sister Carol Johannes, O.P. and Nancy Mason Bordley have planned for a year rich in content using material from Sister Barbara Reid, O.P.

SEPTEMBER TOPIC: WOMEN SHARING THE MISSION - PHOEBE AND OTHER MINISTERING WOMEN

For more information, contact either Patty pmmm@comcast.net or Phyllis pbmclaughlin@comcast.net



NO CASH? DONATE USING VENMO!

Give like students give - straight from their smartphone. Venmo, a smartphone app, is a secure platform designed to allow you to make payments, transfer money, and donate quickly and easily to friends, groups, and businesses. You link your bank account (or debit card), choose the recipient of your choice, and hit pay. It's that easy!

**Our username is
@SMSPumich.**

You can still donate online and/or with checks and cash. Venmo is simply another way to donate that is more efficient, convenient, and very popular among students. Don't be surprised if you even see smartphones out during the offertory - they're not texting... they're supporting St. Mary!

FISCAL YEAR 2017/2018

Year-to-Date Offering Report as of 8/27/2017



Annual Budget Goal	\$1,020,000
Year-to-Date (YTD) Goal	\$157,000
Amount Collected YTD	\$153,994
Above (Below) YTD Goal	-\$3,706

Sunday Offering Report as of 08/27/2017

August Budget Goal	\$18,000
Sunday 08/20/2017 (Week 8)	\$13,301
Above (Below) Weekly Goal	-\$4,699

INTRODUCING NEW STAFF MEMBERS

We are excited to share that several new staff members joined our staff this summer! Please join us in welcoming these new faces to our vibrant parish.

As always, a complete staff list with contact information can be found at the back of this bulletin.

For more staff photos, please visit our website www.stmarystudentparish.org/about/staff/



Ali Quinn
Campus Minister for Ignite
and Alternative Spring Break



Brian Cerabona
Campus Minister for Special
Liturgies and Student Leadership



Amy Ketner
Hispanic/Latino Ministry
Coordinator



Britten Megargle
Campus Minister for
Faith & Justice



Jake Derry
Campus Ministry Associate for
Faith & Justice



Fr. Cristian Contreras Lazo, S.J.
Pastoral Associate for
Hispanic/Latino Ministry



Julie Mussio
Marriage Preparation &
Ministry Schedule Coordinator



Danielle Kopin
Director of Stewardship

St. Mary Student Parish Staff

PASTORAL STAFF

734-663-0557

Fr. Benjamin B. Hawley, S.J. Pastor and Director of Catholic Campus Ministry	ext. 277	pastorstmarys@gmail.com
Fr. Dennis T. Dillon, S.J. Pastoral Associate	ext. 246	dillonsj@umich.edu
Fr. Michael D. Rozier, S.J. Pastoral Associate	ext. 0	mrozier@umich.edu
Fr. Richard D'Souza, S.J. Pastoral Associate	ext. 0	radsouza@umich.edu
Fr. Cristian Contreras Lazo, S.J. Pastoral Assoc.	ext. 234	ccontreras@smspnewman.org
Deacon Romolo Leone Pastoral Associate	ext. 233	rleone@umich.edu

CAMPUS MINISTRY STAFF

Fr. Joseph F. Wagner S.J. Campus Minister	ext. 225	jwagner@smspnewman.org
Jennifer Line Campus Minister	ext. 223	jline@smspnewman.org
Alison Quinn Campus Minister	ext. 244	aquinn@smspnewman.org
Brian Cerabona Campus Minister	ext. 235	bcerabona@smspnewman.org
Britten Megargle Campus Minister	ext. 221	bmegargle@smspnewman.org
Jacob Derry Campus Ministry Associate	ext. 252	jderry@smspnewman.org

PARISH STAFF

Lanette Mele Office Manager & Liturgy Assistant	ext. 232	lemele@umich.edu
Carol Konczal Receptionist & Administrative Assistant	ext. 226	ckonczal@umich.edu
Susan Maulbetsch Hospitality & Welcome Coordinator	ext. 229	smaulb@umich.edu
Julie Mussio Marriage Preparation & Ministry Schedule Coordinator	ext. 243	jmussio@smspnewman.org
Alicia Frenette Controller	ext. 224	afrenette@smspnewman.org
Danielle Kopin Stewardship Director	ext. 250	dkopin@smspnewman.org
Brittany Tobias Communications Director	ext. 240	btobias@smspnewman.org
Amy Ketner Hispanic/Latino Ministry Coordinator	ext. 248	aketner@smspnewman.org
Kristen Gowman Bookkeeping Assistant	ext. 241	kgowman@smspnewman.org
Lori Feiler Family Ministry Program Coordinator	ext. 245	lfeiler@smspnewman.org
Karen Foster Family Ministry Program Assistant	ext. 247	kfoster@smspnewman.org
Rita Zyber RCIA & Confirmation Coordinator	ext. 230	rzyber@smspnewman.org
Paige Graham Music Coordinator	ext. 249	pdgraham@umich.edu
Sue Walters Database Coordinator	ext. 239	swalters@smspnewman.org
Gary Pearce Operations Manager	ext. 231	gpearce@smspnewman.org
Dan Hankins Custodian	ext. 0	
Mark Deprest Building Assistant	ext. 0	mdeprest@smspnewman.org
George Kasotakis Custodial Assistant	ext. 0	gkasotakis@smspnewman.org

STUDENT STAFF

Christopher Clark	Vanessa Geiger	Katelyn Johnson	Maggie Larin
Jamie Lince			

REMEMBER IN YOUR PRAYERS:

Elpido Adrian, Marcelo Alvarez, Mariana Alvarez, Lone Ambrose, Dee Ana, Fred Andes, Geri Arnold, Kevin Arway, Orlando Averion, Zenaida Averion, Jamie Ballew, Jeanne Barry, Pat Battista, Jenn Belczak, Kim Benoit, Philip Bentley, Frank Bertram, Benjamin Besa, Lauren Dittrich Bilyeu, Katie Bischoff, Gary & Yvonne Boelster, Helen, Koula & Vassio Botchen, Gary Bourgeois, Doug Brannan, Joan Brown-Alexander, Christopher & Shawn Brown, Rosemary Callahan, Joan Campbell, Celia Capay, Wendy Cates, Rebecca Ronquillo Chaparro, Rick Chapman, Shenlin Chen, Hyun Sook Choi, Francyn Chomic, Carol Clark, James Dali Clark, Juan Contreras, Molly Cook, Sue Crowley, Aimee Cruz, Irene DaDeppo, Ronald Dawson, Lori DeFour, Anna DenBoer, Diana, Simone Dysinger, Bonnie Dunkelburger, Nathalie Ertel, Dennis Farmer, Patti Feeney, Leo Fenton, Annie & Tricia Flaherty, Mary Forgacs, Larry Galligan, Peter Gallucci, Cecelia, Javier & Leticia Garcia, Carmen Garduno Bonquillo, Patrick Geary, Debbie Gilbert, Sheila Grant, Bethany Grates, Sophia & Senovia Guevara, Marianna Hann, Berta Herrera, Stephen Hosken, Matt Hughes, Bonnie Irvin, Alejandro Islas, Roshney Jain, Anne Marie Jamili, David Johnson, Thor Johnson, Lena & Ernie Jones, Alfred Juarez, Dan & Ron Karczewski, Mark Kintz, Brandon Kirma, Mary Koral, Graydon Krapohl, Leah Kulhanek, Art & Bernice Lamey, Tom Larson, Amira Leheavy, Daniel Leung, Joan Lesneski, Daniel Lienert, Brianna Liker, Janice Linton, Augustin Ronquillo Lopez, Maryjo Lum, Bessie Madias, Ed Manning, Kathryn Marsh, Makayla May, Bill McCann, Abby McDonough, Sarah McPharlin, Helen Meador, Valentine Meda, Irene Mike, Rio Miles, Rosemarie Milles, Grace Mirosław, Susan Morales, Christina Morton, Harrison Morton, Chuck Munchurian, Gina Murillo, Fred Murphy, Mary Natrella, Jan Olsavsky Kipp, Meghan O'Neil, Joan Opiela, Mayra Ortiz, Antonio Osorio, Alicia Patterson, Joyce Ann Pethan, Elizabeth Pidgeon, Anne Piehl, Kay Pineiro, Monica Pointer, Jake Powell, John Pridnia, Noah Purdy, Chester Pyzik, Irene Pyzik, Bella Raffin, Mario Ramos, James Ryan, Basillio Rodriguez, Isabel Rodriguez, Melissa Roy, Minati Roy, Cynthia Schlaupitz, Bob Schoeni, John Schwannakee, Sr., Eugene Schwartz, Therese Sheffield, Don Shelton, Joseph Slawski, Eddie Smith, Elmer Spreitzer, Liam St. John, Mackenzie Stothers, Mary Swander, Joseph Sweetman, Gerald Tilson, Victoria Tomalia, Fred Tomcala, Donna Turnmier, Robert Uriarte, Julio Violasenor, Marco Victoriano, Pota Vlatos, Hayden Watkins, Nathaniel Watt, Mary Loretta Weg, Annette Weingate, Lisa Wolf-Novak, Mary Yacu, Imelda Yap, Linda Zara, Kathy Zukowski

To add or remove a name: stmarys@umich.edu or call the office 734-663-0557.

SEPTEMBER 3

TWENTY-SECOND SUNDAY IN ORDINARY TIME

Reading I	Jeremiah	20:7-9
Psalm	Psalms	63:2-6,8-9
Reading II	Romans	12:1-2
Gospel	Matthew	16:21-27

SEPTEMBER 10

TWENTY-THIRD SUNDAY IN ORDINARY TIME

Reading I	Ezekiel	33:7-9
Psalm	Psalms	95:1-2, 6-9
Reading II	Romans	13:8-10
Gospel	Matthew	18:15-20

Following the Lord means nothing less than the cross: offering ourselves to this world. Following him will entail derision and scorn, yet the Lord is our help.

May our hearts not be hardened, but may we turn from our sin. In our love for one another, we may be called to confront our sister and brother for the wrong they may be doing.

PLEASE THANK
OUR SPONSORS!

THIS BULLETIN IS FURNISHED TO THE PARISH WITHOUT CHARGE.

The advertisements that appear completely defray all publishing costs with which the church would otherwise be burdened. Please patronize these sponsors as a thank you for their kind generosity.

LIVING AND WORKING COMMUNITY
IN YOUR

Your Neighbor, REALTOR® and St. Mary's Parishioner

SARAH BURNS
734-272-7744
sburns@reinhardtrealtors.com
www.reinhardtrealtors.com

500 E. Eisenhower Pky. Ste 200 | Ann Arbor, MI 48108

Reinhart
Charles Reinhart Company Realtors

AVAILABLE FOR A LIMITED TIME ADVERTISE YOUR BUSINESS HERE

James Keaser • jkeaser@4LPi.com or (800) 477-4574 x6535

THIS SPACE IS AVAILABLE

Call LPi at **1.800.477.4574** for more information.

Family Matters

Handled with care and understanding

NSS S&B

Kate Sharkey, Attorney and St. Mary's Parishioner

734 994-3000 | www.nsss.com

CMB management

Family owned & Operated since 1992

Annarborapartments.net

Phone: 734-741-9300

Multiple Locations and Floorplans
Comfortable Modern furnishings available

EXPERIENCE THE DIFFERENCE

HOMETOWN PHARMACY

Ann Arbor Pharmacy

2355 E. Stadium Blvd. • Ann Arbor, MI 48104
Phone: 734-747-8080 • Fax: 734-662-6799
www.hometownpharmacy.com/refills
Mon. - Fri. 9am - 7pm • Sat. 9am-3pm

catholicmatch

Michigan

CatholicMatch.com/MI

DEXTER

CABINET & COUNTERTOP

426-5035 Del Young

JULIE SVINICKI REALTOR • si-vi-ni-key

Full-Time, Ann Arbor REALTOR®

734-358-7700 cell/text
Julie@JulieSvinicki.com

www.JulieSvinicki.com
ABR, CSP, GREEN, CRS, CNE

Reinhart

bank of
ann arbor

helps

boaa.com
MEMBER FDIC

Norton's
FLOWERS & GIFTS
LOCAL & WORLDWIDE DELIVERY

All Occasion Flowers • Plants • Cards
Religious & Inspirational Gifts
OWNER: TIM GALEA - PARISH MEMBER
www.nortonsflowers.com • 734-434-2700

Ann Arbor • 2558 W. Stadium at Jackson (9a-6p, Mon-Sat)
Ypsilanti • 2900 Washtenaw (8a-7p, Mon-Sat, Sun 11a-3p)

PJ's

MARC TARAS • PARISHIONER

**USED RECORDS
AND CD'S**

BUY - SELL & TRADE • LPs - CDs & DVDs

MONDAY - SATURDAY 10 AM - 9 PM, SUNDAY 12 NOON - 8 PM
617B PACKARD (UPSTAIRS ABOVE PASTRY PEDDLER) 663-3441



**Angelini
& Associates
Architects**

113 East Ann St.
Ann Arbor, MI
734.998.0735

www.angeliniarchitects.com

Protecting Seniors
Nationwide

Medical Alert System



\$29.95/Mo. billed quarterly

- One Free Month
- No Long-Term Contract
- Price Guarantee
- Easy Self Installation

Call Today! Toll Free 1.877.801.7772

sylvanlearning.com

**Sylvan
Learning**
Parishioner

Math - Algebra
Robotics - Coding
SAT / ACT Prep
Study Skills
Homework Help
Reading - Writing

Ann Arbor
734-665-7323

**University
Bank**
FDIC
NMLS #715685

Making a Home Purchase?

Receive a 24-hour underwriting decision for residential loans* when purchasing a home through our community bank.

THIS SPACE IS
AVAILABLE

WEINGARTZ
EVERYTHING FROM LAWN TO SNOW

ANN ARBOR • (734) 239-8200

WWW.WEINGARTZ.COM

**Horton Plumbing
and Remodeling**
1382 S Main St.
Plymouth
734-455-3332
www.hortonplumbing.com
24/7 EMERGENCY SERVICE

THE ORIGINAL
Cottage Inn

SPECIALTY ITALIAN FOODS
512 E WILLIAM ST. • 663-3379
- Across from St. Mary's -

See What's in Store!
JEWELRY • ROSARIES • BOOKS
AND MORE

www.parishstore.com



Stephen Lange Ranzini
President
St. Mary's Parishioner
ranzini@university-bank.com
PHONE
(734) 741-5858
WEBSITE
www.university-bank.com

**YOUR HOME TOWN
INDEPENDENT BANK**

2015 WASHTENAW AVENUE, ANN ARBOR

*All finance transactions and pre-approvals are subject to credit approval and acceptable appraisals.

www.indoorcomfort.net
(734) 665-9860
Since 1951
Our Name is Your Guarantee

UPGRADE TO A
VIBRANT
ad
Contact us for details
800-477-4574

THIS SPACE IS
AVAILABLE

**Muehlig
Funeral Chapel**
Funerals • Cremations
Tim McGillen • General Manager
403 S. Fourth Ave, Ann Arbor, Michigan 48104
(734) 663-3375
www.muehligannarbor.com

PRECISION CLIMATE SERVICES, INC.
- Mechanical Contractor -
www.precisionclimate.com
734-994-1477
PO BOX 48 • Pinckney
Precisionclimate@att.net

**FREE
AD DESIGN
WITH PURCHASE
OF THIS SPACE.**
- 800-477-4574 -

**NORTHSIDE
GRILL**
Serving Breakfast
All Day, Every Day!
Open 7am-3pm • 7 Days a Week
"Where mornings become delicious"
1015 Broadway
995-0965

ACE BARNES HARDWARE
ACE Hardware
2105 W STADIUM • 665-7555
3352 WASHTENAW • 971-4555

"A Smile Is A Valuable Resource"
Shannon Norman-Kotre, DDS, PARISHIONER
2240 S. Huron Parkway • Ann Arbor
(734) 677-2156
www.kotreannarbordentist.com